

217

PINEVILLE CHURCH OF THE NAZARENE

DEED : 3753-056



216

CROW- CHARLOTTE RETAIL # 2 LTD.

DEED: 4974-053

220

WITHROW, JOE D.

DEED: 4040-064

217

PINEVILLE CHURCH OF THE NAZARENE

DEED: 3753-056

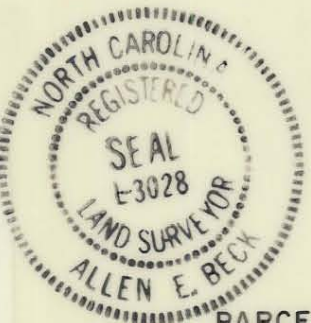
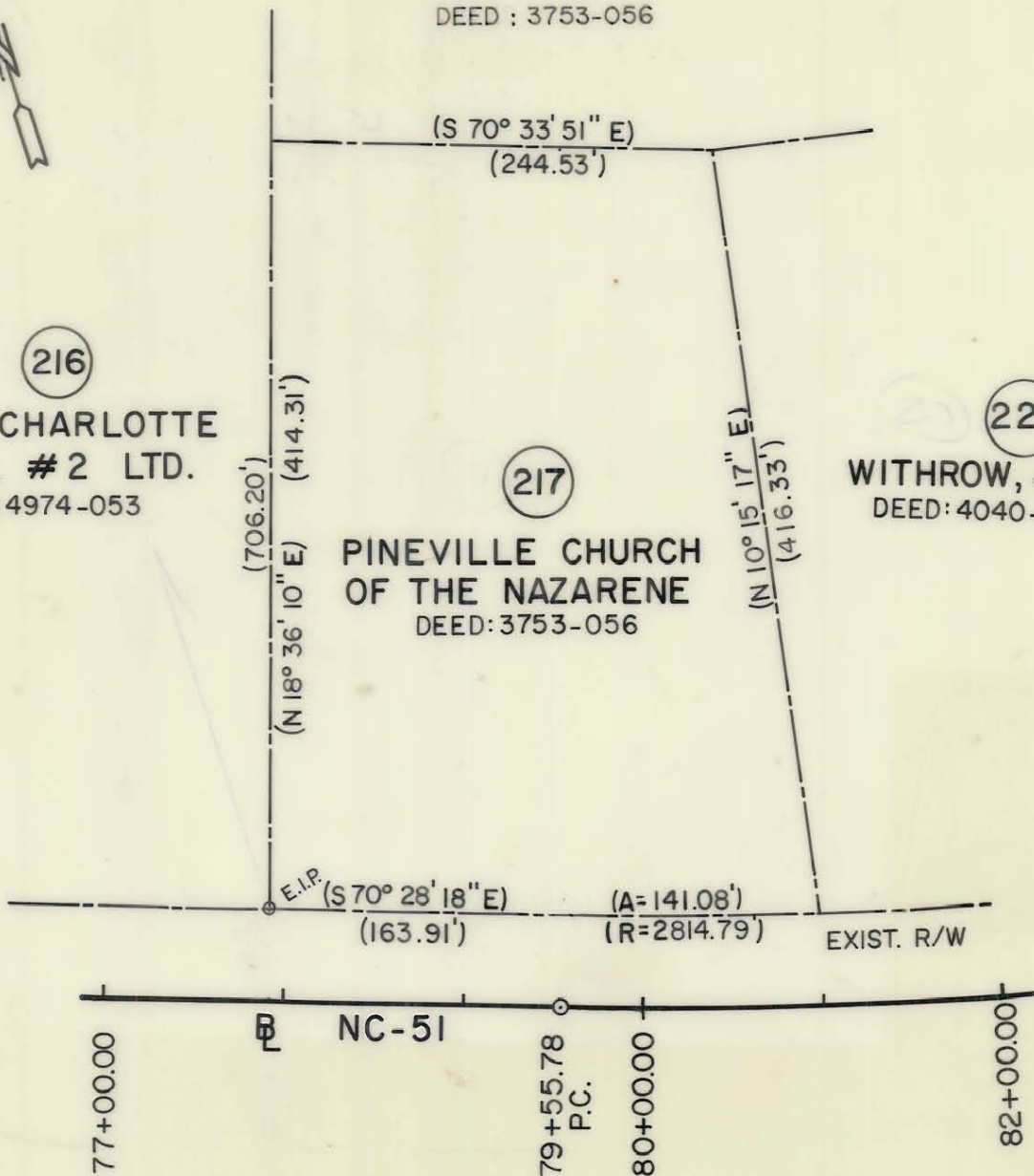

NOTE: Property corners shown circled were located by actual survey. Bearings and distances shown in parenthesis are based on deed information. Bearings are based on

PARCEL AREA = 113,813.883 SQ. FT. 2.613 AC.

N.C. COORDINATE SYSTEM

This map was prepared for the purpose of right-of-way or easement acquisition only, and is not intended to be a boundary survey of the property shown.

This plat was prepared under my supervision Allen E. Beck
 6-02-87
 N.C. Reg. Surveyor No. L-3028

PARCEL ID. # 221-191-05

 CHARLOTTE ENGINEERING DEPARTMENT		
REVISIONS	PROPOSED R/W	JOB NO.
	N.C.-51 PHASE II	FILE NO.
	PROPERTY OF PINEVILLE CHURCH OF THE NAZARENE	SHEET 217A/2
DRAWN BY G.H.		OF 75
CHECKED BY A.B.		
<i>R. Dennis Inatt</i>	3/4/87	1"=100'