

217

PINEVILLE CHURCH OF THE NAZARENE  
DEED: 3753-056

MONTCLAIR C/O WESTMINSTER CO.  
DEED: 4418-059

(S 78° 26' 12" E) (416.33')

(610.58')

220

MOON, TRAVIS W. TRUSTEE

WITHROW, JOE D.  
DEED: 4040-064

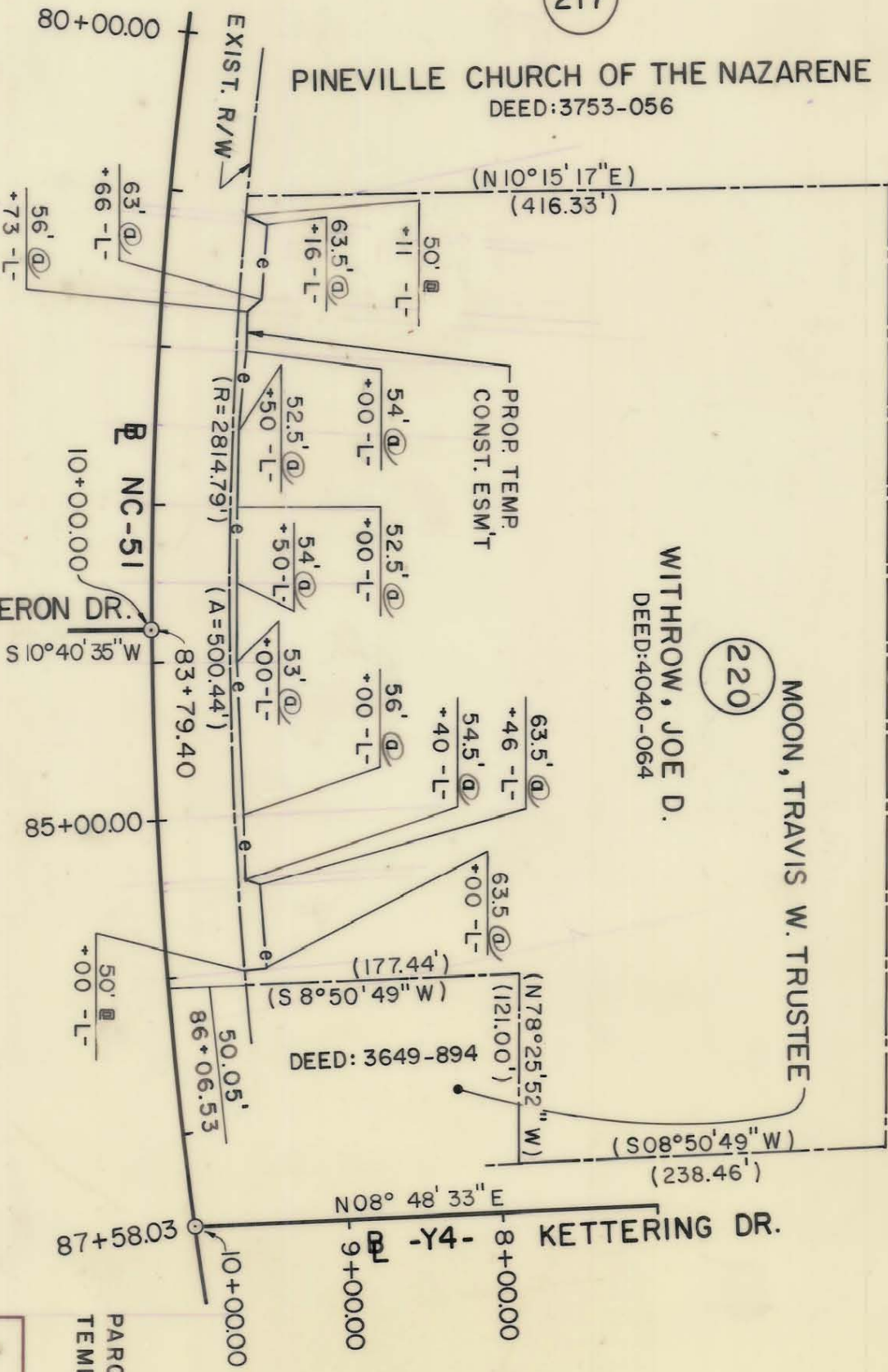

DEED: 3649-894

KETTERING DR.  
-Y4-

N.C. COORDINATE SYSTEM

NOTE: Property corners shown circled were located by actual survey. Bearings and distances shown in parenthesis are based on deed information. Bearings are based on

This map was prepared for the purpose of right-of-way or easement acquisition only, and is not intended to be a boundary survey of the property shown.

This plat was prepared under my supervision  
*Allen E. Beck*  
6-02-87  
N.C. Reg. Surveyor No. L-30228

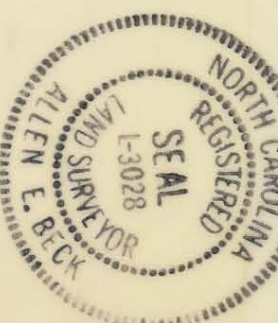

PARCEL AREA = 238,228.193 SQ. FT. 5.469 AC.  
TEMP ESM'T. AREA = 2,666.04 SQ. FT. 0.0612 AC.

PARCEL ID.# 221-191-16

CHARLOTTE  
ENGINEERING DEPARTMENT

PROPOSED R/W

NC-51 PHASE II

PROPERTY OF  
JOE D. WITHROW

REVISIONS	JOB NO.
DRAWN BY M.D.M.	FILE NO.
CHECKED BY A.B.	SHEET 220
SURVEY SUPERV. <i>R. D. Smith</i>	OF 75
DATE 3/17/87	SCALE 1" = 100'