

CURVE	RADIUS	ARC	CHORD	CHORD BEARING
(2)	954.52'	198.98'	198.62'	S 27°59'41" E)
CURVE	RADIUS	ARC	CHORD	CHORD BEARING
1	813.94'	169.58'	169.27'	S 28°06'12" E
2	793.94'	165.41'	165.11'	S 28°06'12" E

LINE	BEARING	AND DISTANCE
1	N 34°56'10" W	55.89'
2	S 55°55'42" W	4.00'
3	N 34°04'19" W	2.00'
4	N 55°55'42" E	4.00'
5	N 55°55'42" E	12.50'
6	S 34°04'19" E	2.00'
7	S 55°55'42" W	12.50'
8	N 35°07'05" W	219.04'
9	N 34°04'19" W	2.00'
10	N 55°55'42" E	16.50'
11	S 34°04'19" E	2.00'
12	S 55°55'42" W	16.50'
13	N 29°50'07" W	27.07'
14	N 32°59'03" W	179.71'
15	S 57°40'39" W	4.94'
16	N 34°04'19" W	2.00'
17	N 57°40'39" E	5.00'
18	N 57°40'39" E	11.03'
19	S 34°04'19" E	2.00'
20	S 57°40'39" W	11.09'
21	S 26°19'19" E	204.38'
22	S 67°51'56" W	6.00'
23	N 22°08'04" W	2.00'
24	N 67°51'56" E	6.00'
25	N 67°51'56" E	4.00'
26	S 22°08'04" E	2.00'
27	S 67°51'56" W	4.00'
28	N 36°45'19" W	27.65'

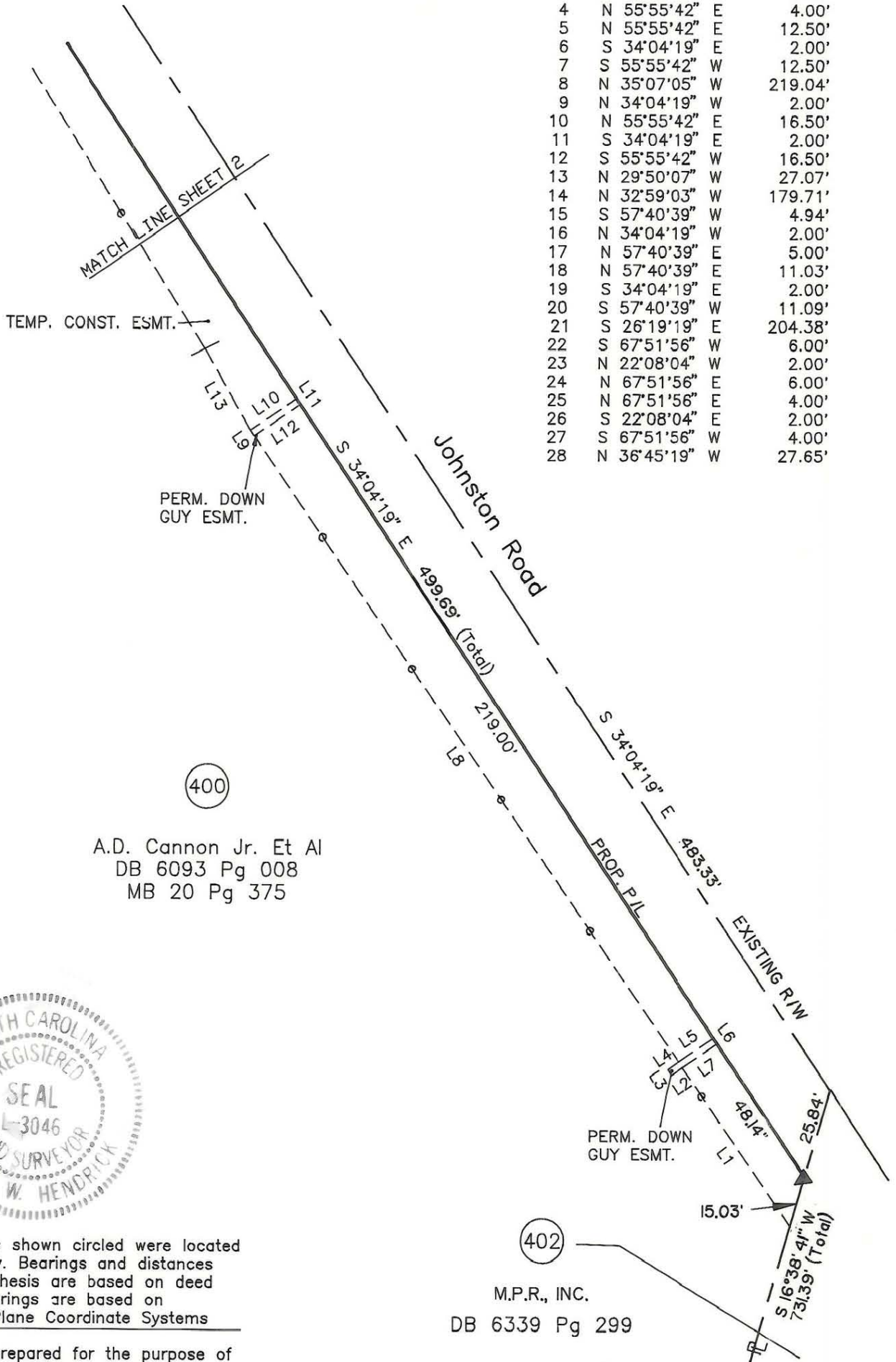

**NOTE:**

Property corners shown circled were located by actual survey. Bearings and distances shown in parenthesis are based on deed information. Bearings are based on N.C. State Plane Coordinate Systems

This map was prepared for the purpose of Fee Simple, Right of way or Easement acquisition only, and is not intended to be a boundary survey of the property shown (not prepared for recordation as per G.S. 47-30). This plat was prepared under my supervision.

*Joseph W. Hendrick*  
 Joseph W. Hendrick, R.L.S.  
 N.C. Surveyor No. L-3046

5/6/91 REV. ADJOINER & TCE AREA

REVISIONS		JOB NO.
7/90 ADJ. PROP. OWNER	<b>Phase II Seg. III            Park Road and            Johnston Road Widening</b>  Property of <b>A.D. Cannon Jr. Et. Al.</b>	512-89-033
1/91 REV. PROP.		FILE NO.
5/91 REV. PROP.		SHEET
5/05/91 REV ADJ.		3
DRAWN BY HJW	OF	3
CHECKED BY JWH	DATE JUNE 10, 1990 SCALE 1"=40'	
SURVEY SUPERVISOR	221-191-38/57/58	

221-191-38/57/58