

PARCEL AREA = 1,200,438 SQ.-FT. 27.5583 AC.
 LESS ACQUIRED = 4,581 SQ.-FT. 0.1052 AC.
 AREA REMAINING = 1,195,857 SQ.-FT. 27.4531 AC.

CURVE	RADIUS	ARC	CHDRD	CHDRD BEARING
1	560.06'	100.54'	100.40'	N 09°10'25" W
2	560.06'	100.54'	100.40'	N 09°10'25" W
3	30.00'	46.27'	41.82'	N 29°52'15" E
4	3096.03'	295.12'	295.01'	N 76°47'20" E

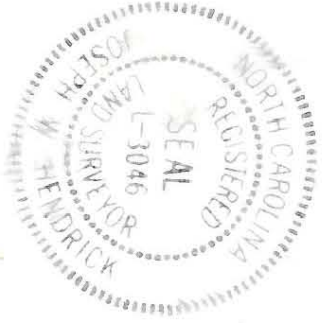
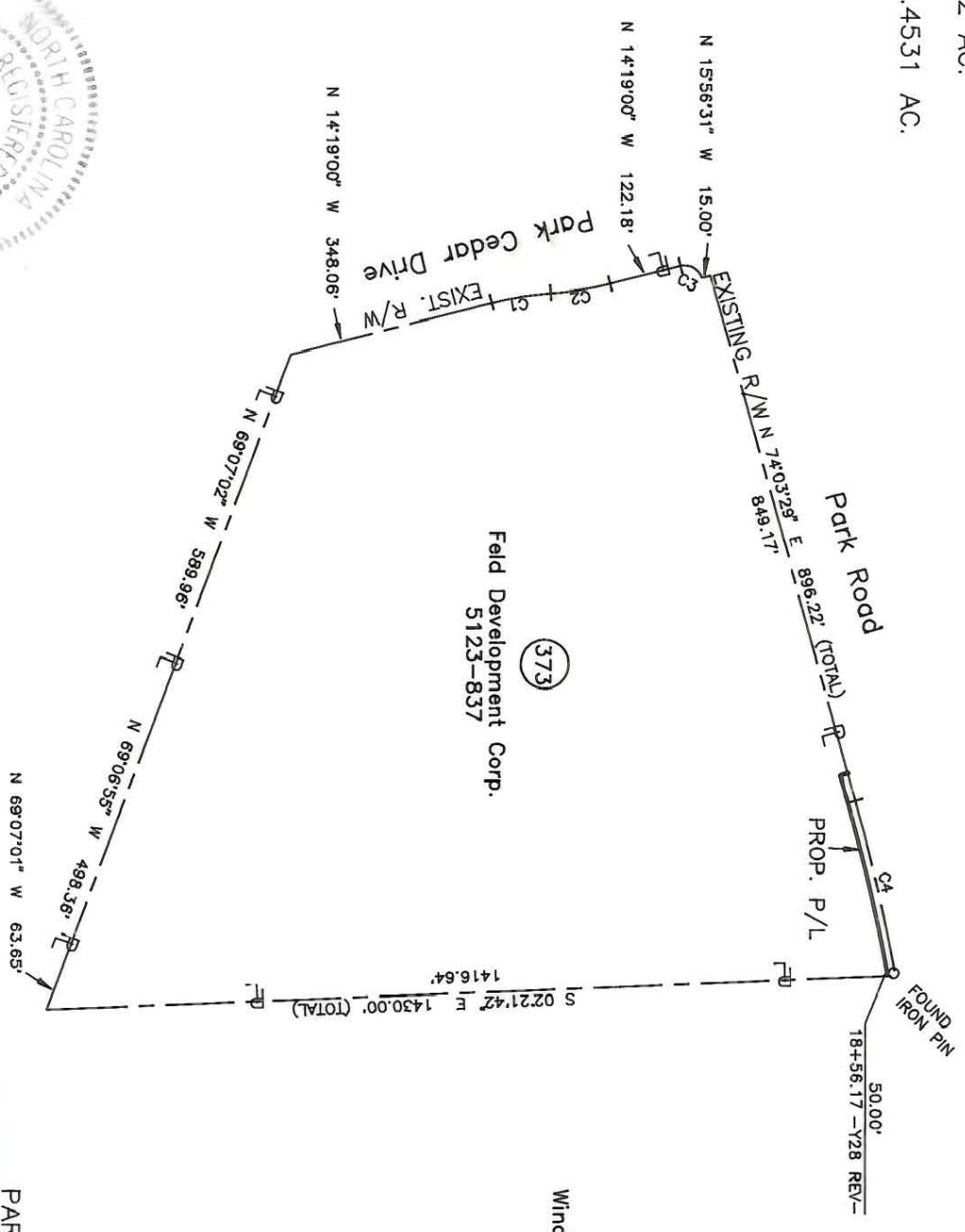

NOTE: Property corners shown circled were located by actual survey. Bearings and distances shown in parenthesis are based on deed information. Bearings are based on N.C. State Plane Coordinate Systems

This map was prepared for the purpose of Fee Simple, Right of way or Easement acquisition only, and is not intended to be a boundary survey of the property shown (not prepared for recordation as per G.S. 47-30). This plat was prepared under my supervision.

Joseph W. Hendrick, R.L.S.
 N.C. Surveyor No. L-3046

PARCEL ID # 221-191-01 56/54

CHARLOTTE ENGINEERING DEPARTMENT		JOB NO. 512-89-033
REVISIONS 4/90 corrections Per City comments 2/91 corrections to area to be acquired		FILE NO.
DRAWN BY: KGS CHECKED BY: JWH SURVEY SUPERVISOR:		SHEET 1 OF 2
Phase II Seg. II Park Road and Johnston Road Widening Property of Field Development Corp.		DATE: MARCH 22, 1990 SCALE: 1"=300'

221-191-56/54