



QUAIL HOLLOW
CENTER JOINT VENTURE
c/o RE HOLLOWELL JR.
DEED: 4544-962

251

996.17'
TO CARMEL COMMONS BLVD. 156+00.11

155+00.00

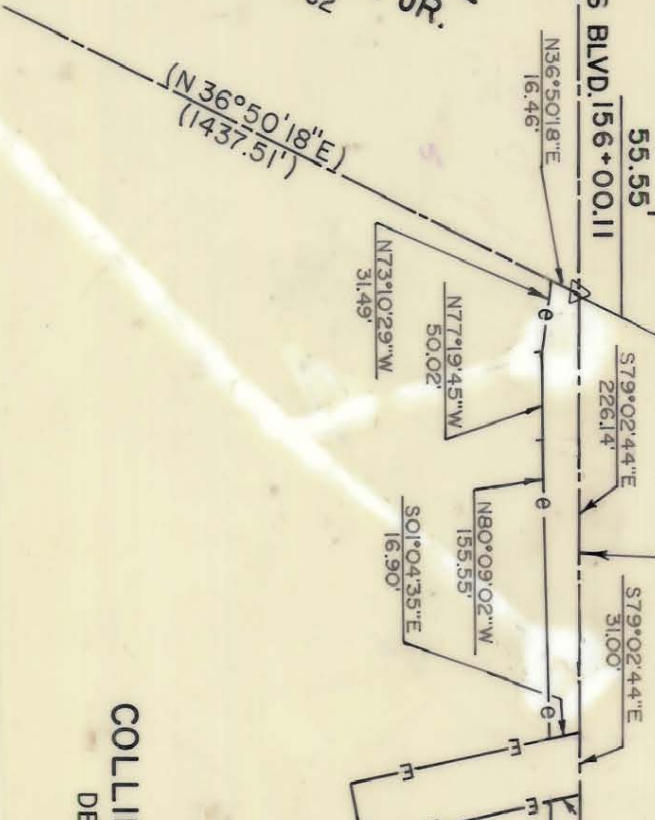

(S79°02'44\"/>

NC-51

S 79°02'51\"/>

160+00.00

EXIST. PERM.
DRAIN. ESM'T.

253

COLLIE, GEORGE C.
DEED: 4534-327

NOTE: Property corners shown circled were located by actual survey. Bearings and distances shown in parenthesis are based on deed information. Bearings are based on

N.C. COORDINATE SYSTEM

This map was prepared for the purpose of right-of-way or easement acquisition only, and is not intended to be a boundary survey of the property shown.

This plat was prepared under my supervision Allen E. Beck
N.C. Reg. Surveyor No. L-30228

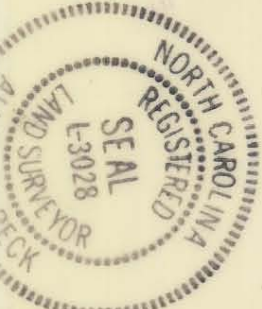

BANNINGTON RD.
-Y9-

N 10°59'12\"/>

10+00.00

EXIST. R/W

163+07.62 P.C.

PROP TEMP CONST. ESM'T.

(R=382.39')
(A=890.84')

S69°34'48\"/>

LC=454.78'

R=382.39'

A=456.86'

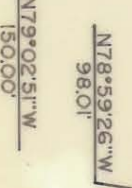

N69°20'46\"/>

165+00.00

PARCEL ID. #221-201-04

CHARLOTTE
ENGINEERING DEPARTMENT

PROPOSED R/W

NC-51 PHASE II

PROPERTY OF

GEORGE C. COLLIE

REVISIONS

5-18-88 CONST.
& DRAIN. ESM'TS.

DRAWN BY M.D.M.

CHECKED BY A.B.

R. Dennis Smith
SURVEY SUPVR.

JOB NO.

FILE NO.

SHEET

2538/4

OF

75

DATE 3/16/87

SCALE 1" = 100'

DATE 3/16/87

SCALE 1" = 100'

221-201-15/14/13/12