

NCNB PROPERTIES INC.
 DEED: 4637-939
 M.B. 19 Pg. 249

247

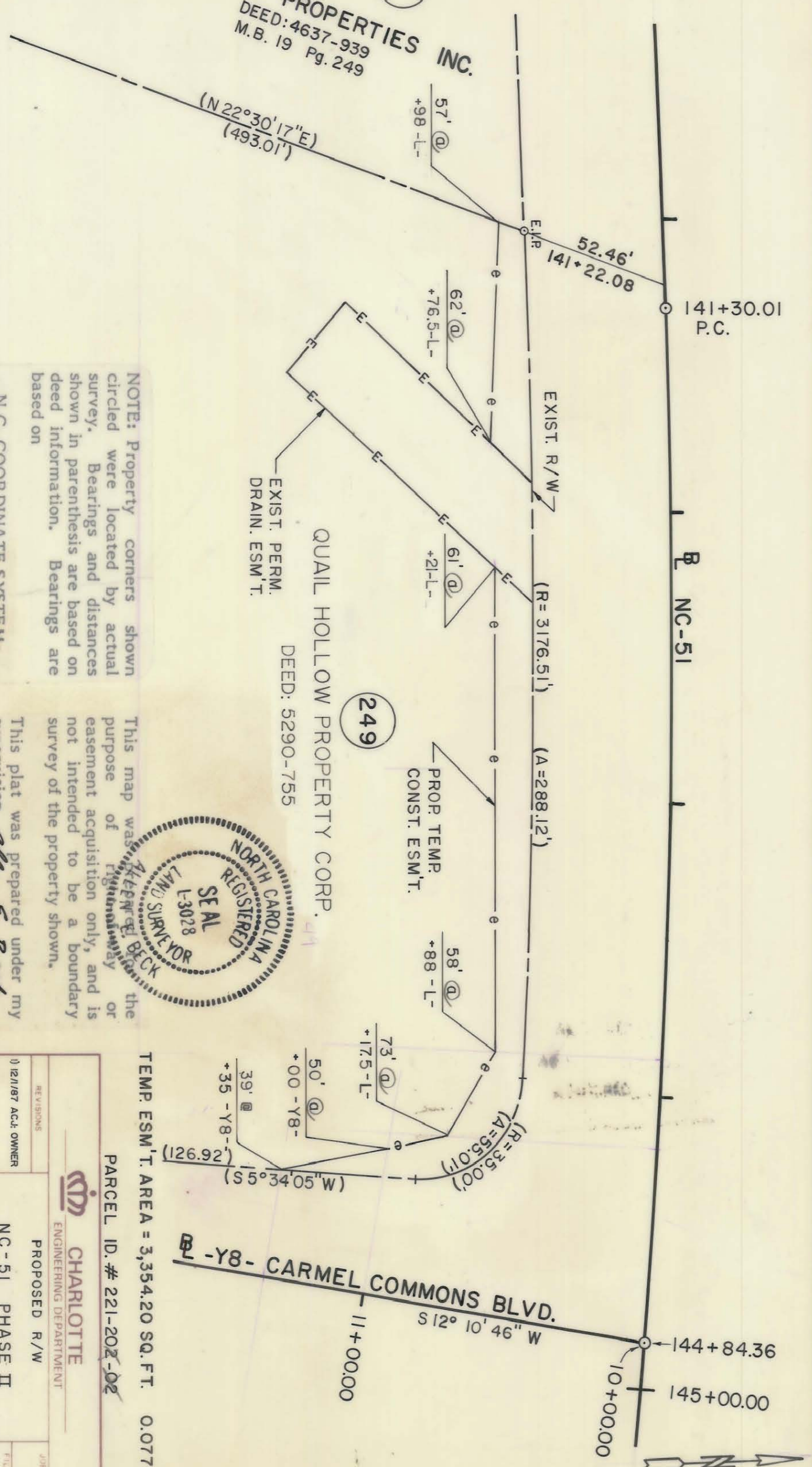

NOTE: Property corners shown circled were located by actual survey. Bearings and distances shown in parenthesis are based on deed information. Bearings are based on

N.C. COORDINATE SYSTEM

QUAIL HOLLOW PROPERTY CORP.
 DEED: 5290-755

249

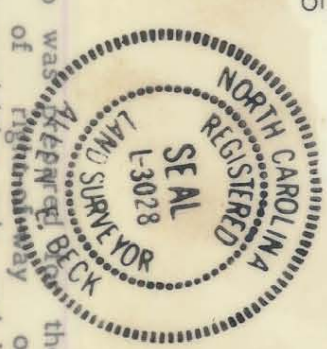

This map was prepared for the purpose of right-of-way or easement acquisition only, and is not intended to be a boundary survey of the property shown.

This plat was prepared under my supervision Alan E. Beck
 N.C. Reg. Surveyor No. L-3028
 6-02-87

TEMP. ESM'T. AREA = 3,354.20 SQ. FT. 0.077 AC.

PARCEL ID. # 221-202-02

REVISIONS		DATE	
1)	12/1/87	ACQ. OWNER	
DRAWN BY M.D.M.		PROPERTY OF QUAIL HOLLOW PROPERTY CORP.	
CHECKED BY A.B.		FILE NO. 249 B/A	
DATE 3/11/87		SCALE 1" = 40'	
SURVEY SUPV. R. Dennis Smith		JOB NO. 75	

221-202-98