

I, KENNETH M. GREEN, CERTIFY THAT THIS PLAT WAS PREPARED UNDER MY SUPERVISION AND THAT THE PLAT WAS PREPARED FOR THE PURPOSE OF EASEMENT ACQUISITION ONLY, AND IS NOT INTENDED TO BE A BOUNDARY SURVEY OF THE PROPERTY SHOWN HEREON.

NOTES:
BEARINGS AND DISTANCES SHOWN IN PARENTHESIS ARE BASED ON RECORDED MAP INFORMATION. THIS PROPERTY MAY BE SUBJECT TO OTHER EASEMENTS EITHER RECORDED OR IMPLIED. BOUNDARY INFORMATION TAKEN FROM COMPILED MECKLENBURG CO. PUBLIC RECORD INFORMATION.

I, _____ REVIEW OFFICER OF MECKLENBURG COUNTY CERTIFY THAT THE MAP OR PLAT TO WHICH THIS CERTIFICATION IS AFFIXED MEETS ALL STATUTORY REQUIREMENTS FOR RECORDING.

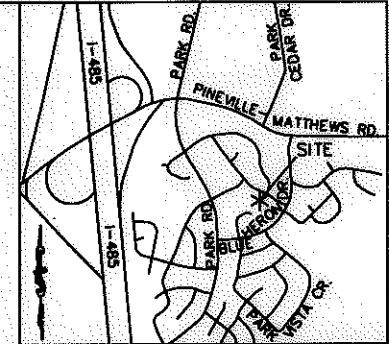

VICINITY MAP
N.T.S.

KENNETH M. GREEN, PLS
3-26-12
NORTH CAROLINA PROFESSIONAL SEAL L-3512 LAND SURVEYOR KENNETH M. GREEN

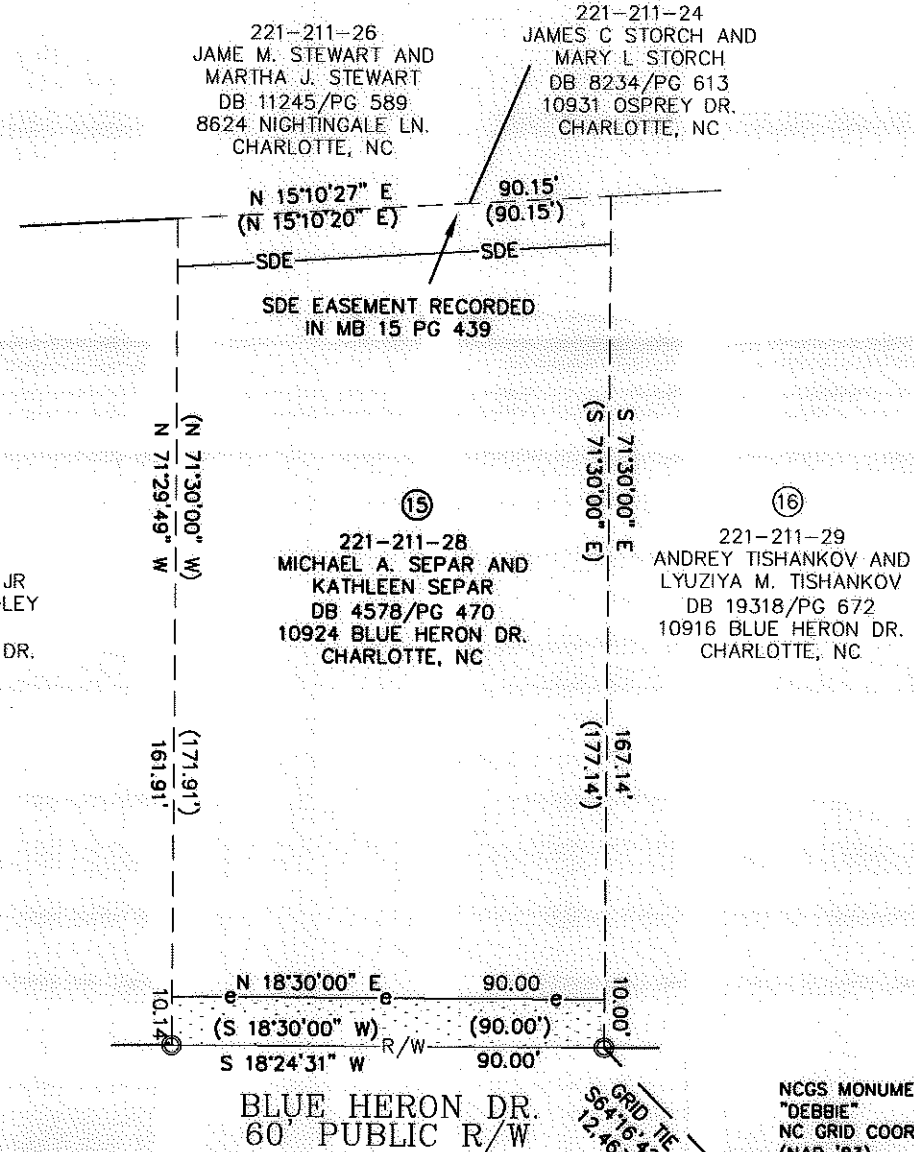

15,718 SF TOTAL AREA BY PLAT
907 SF TOTAL AREA IN TCE
15,718 SF REMAINING

GRAPHIC SCALE

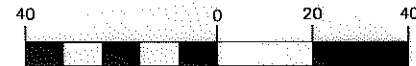

(IN FEET)
1 inch = 40 ft.

RJH PROJ. #1341.15

LEGEND:

- - IRON FOUND
- △ - MONUMENT FOUND
- - PROPERTY LINE
- R/W - R/W LINE
- e - TEMPORARY CONSTRUCTION EASEMENT (TCE)
- [Dotted Box] - TCE HATCH
- - ADJOINER
- SDE - STORM DRAINAGE EASEMENT

PREPARED BY: FIRM #P-0197

R. Joe Harris & Associates, P.L.L.C.

Engineering & Land Surveying
1698 W. HWY 160, SUITE 130, FORT MILL, SC, 29708
Phone: (803) 802-1799

<p>CHARLOTTE. ENGINEERING & PROPERTY MANAGEMENT</p>		<p>EASEMENT ACQUISITION BLUE HERON DRIVE SIDEWALK IMPROVEMENTS</p>	
		<p>PROPERTY OF MICHAEL A. SEPAR AND KATHLEEN SEPAR 10924 BLUE HERON DRIVE CHARLOTTE, NC PID #221-211-28</p>	
<p>512-10-012 JOB NO.</p>	<p>1" = 40' SCALE</p>	<p>PARCEL 15.DWG CAD FILE NAME</p>	<p>SHEET 1</p>
<p>CAP PREPARED BY:</p>	<p>2-06-12 DATE</p>	<p>OF 1</p>	

NCGS MONUMENT "DEBBIE"
NC GRID COORDS (NAD '83)
N=496,390.29
E=1,453,625.88