

I, KENNETH M. GREEN, CERTIFY THAT THIS PLAT WAS PREPARED UNDER MY SUPERVISION AND THAT THE PLAT WAS PREPARED FOR THE PURPOSE OF EASEMENT ACQUISITION ONLY, AND IS NOT INTENDED TO BE A BOUNDARY SURVEY OF THE PROPERTY SHOWN HEREON.

NOTES:
BEARINGS AND DISTANCES SHOWN IN PARENTHESIS ARE BASED ON RECORDED MAP INFORMATION. THIS PROPERTY MAY BE SUBJECT TO OTHER EASEMENTS EITHER RECORDED OR IMPLIED. BOUNDARY INFORMATION TAKEN FROM COMPILED MECKLENBURG CO. PUBLIC RECORD INFORMATION.

REVIEW OFFICER OF MECKLENBURG COUNTY CERTIFY THAT THE MAP OR PLAT TO WHICH THIS CERTIFICATION IS AFFIXED MEETS ALL STATUTORY REQUIREMENTS FOR RECORDING.

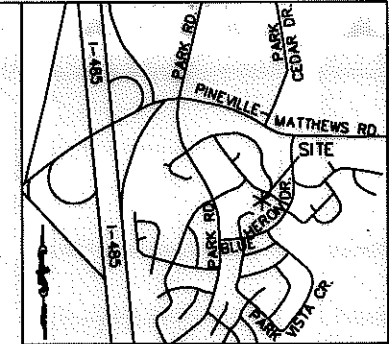

VICINITY MAP
N.T.S.

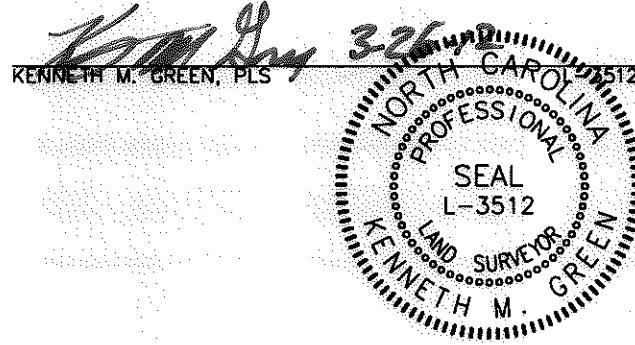

KENNETH M. GREEN, PLS

221-211-22
VERONICA F. GUSTIN
DB 8559/PG 876
10919 OSPREY DR.
CHARLOTTE, NC

REVIEW OFFICER _____ DATE _____

LINE TABLE		
LINE	LENGTH	BEARING
(L1)	(27.14)	(S18°30'00"W)
L2	27.14	S18°03'53"W

CURVE TABLE						
CURVE	LENGTH	RADIUS	TANG	CHORD	BEARING	DELTA
(C1)	(67.86)	(401.33)				
C2	67.91	401.33	34.03	67.83	N13°39'31"E	9°41'41"

15,340 SF TOTAL AREA BY PLAT
1,152 SF TOTAL AREA IN TCE
15,340 SF REMAINING



- LEGEND:**
- - IRON FOUND
 - △ - MONUMENT FOUND
 - — — — — PROPERTY LINE
 - - - - - R/W LINE
 - e - - - - - TEMPORARY CONSTRUCTION EASEMENT (TCE)
 - [Dotted Box] - TCE HATCH
 - — — — — ADJOINER
 - SDE — — — STORM DRAINAGE EASEMENT

⑱
221-211-31
BERTHA MANRIQUE RIQUELMO
AND
HUSBAND ALEJANDRO RIQUELMO
DB 19045/PG 260
10900 BLUE HERON DR.
CHARLOTTE, NC

⑲
221-211-32
MAHATTEJKUMAR M. AMIN AND
SPOUSE JOLLYBEN M. AMIN
DB 25716/PG 645
10832 BLUE HERON DR.
CHARLOTTE, NC

⑳
221-211-33
MOHAMED AYUBE AND
NAZLEE AYUBE
DB 6888/PG 213
10824 BLUE HERON DR.
CHARLOTTE, NC

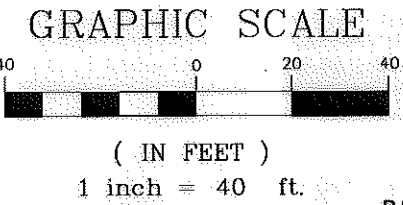

RJH PROJ. #1341.15

PREPARED BY: FIRM #P-0197

R. Joe Harris & Associates, P.L.L.C.

Engineering & Land Surveying
1698 W. HWY 160, SUITE 130, FORT MILL, SC, 29708
Phone: (803) 802-1799

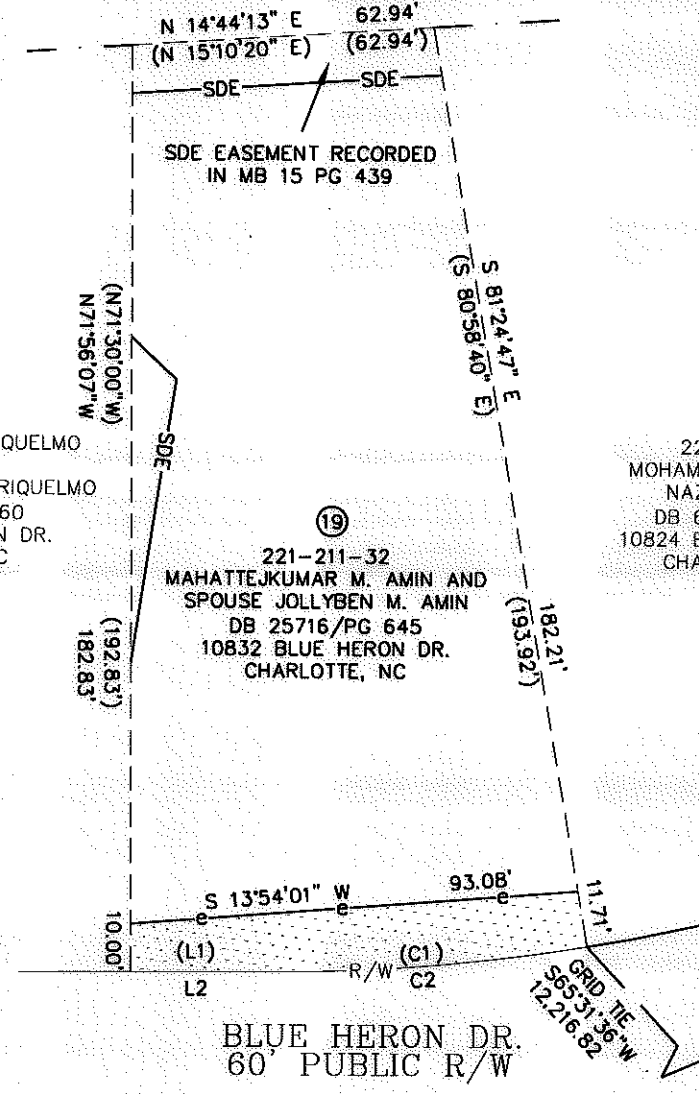

<p>CHARLOTTE ENGINEERING & PROPERTY MANAGEMENT</p>	<p>EASEMENT ACQUISITION BLUE HERON DRIVE SIDEWALK IMPROVEMENTS</p>	
	<p>PROPERTY OF MAHATTEJKUMAR M. AMIN AND SPOUSE JOLLYBEN M. AMIN 10832 BLUE HERON DRIVE CHARLOTTE, NC PID #221-211-32</p>	
<p>512-10-012 JOB NO.</p>	<p>1" = 40' SCALE</p>	<p>PARCEL 19.DWG CAD FILE NAME</p>
<p>CAP PREPARED BY</p>	<p>2-13-12 DATE</p>	<p>SHEET 1 OF 1</p>