

221

G. CHARLES TALMADGE II  
DEED: 4300-819



259

TREVOR I. GOLDBERG & WF. LINDA S.  
DEED: 4518-588

258

MICHAEL H. OTT & WF. CAROLYN D.  
C/O DOUGLAS REALTY  
DEED: 4658-747

222

VELMA R. ANTHONY  
DEED: 4167-992

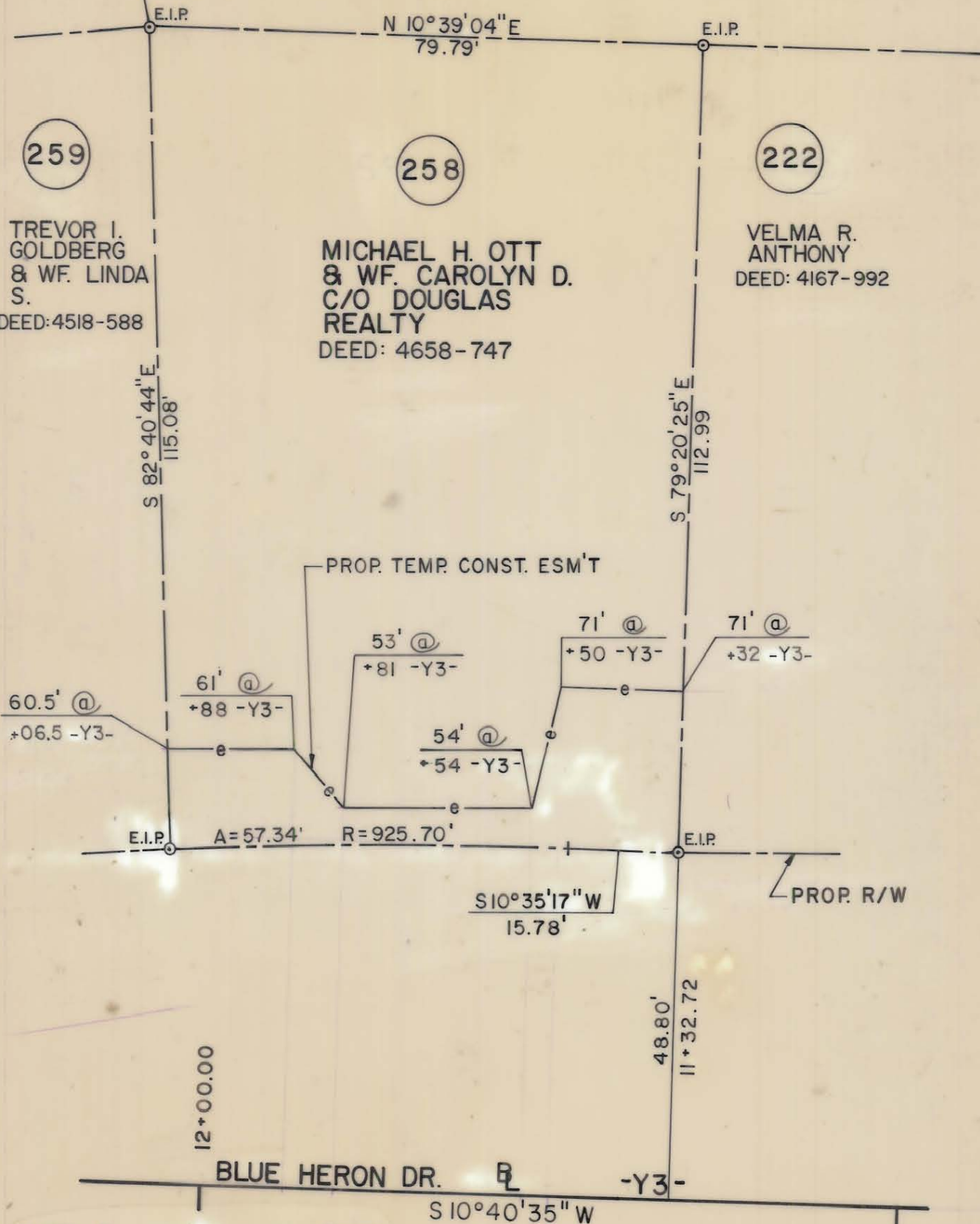

NOTE: Property corners shown circled were located by actual survey. Bearings and distances shown in parenthesis are based on deed information. Bearings are based on

N.C. COORDINATE SYSTEM

This map was prepared for the purpose of right-of-way or easement acquisition only, and is not intended to be a boundary survey of the property shown.

This plat was prepared under my supervision Allen E. Beck  
6-02-87  
N.C. Reg. Surveyor No. L-3028

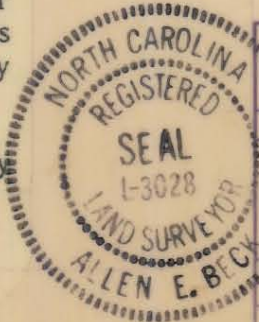

PARCEL AREA = 8,686.290 SQ. FT. 0.1994 AC.  
TEMP. ESM'T. AREA = 905.20 SQ. FT. 0.0208 AC.

PARCEL I.D. # 221-211-38

<p>CHARLOTTE ENGINEERING DEPARTMENT</p>		REVISIONS	PROPOSED R/W	JOB NO.
		<p>NC-51 PHASE II</p>		FILE NO.
<p>PROPERTY OF MICHAEL H. OTT &amp; WF. CAROLYN D. C/O DOUGLAS REALTY</p>		DRAWN BY G. ATKINS CHECKED BY A. BECK R. Dennis Smith SURVEY SUPVR.	DATE 2/26/87	SCALE 1" = 20'
				SHEET 258 75