

I, KENNETH M. GREEN, CERTIFY THAT THIS PLAT WAS PREPARED UNDER MY SUPERVISION AND THAT THE PLAT WAS PREPARED FOR THE PURPOSE OF EASEMENT ACQUISITION ONLY, AND IS NOT INTENDED TO BE A BOUNDARY SURVEY OF THE PROPERTY SHOWN HEREON.

NOTES:  
BEARINGS AND DISTANCES SHOWN IN PARENTHESIS ARE BASED ON RECORDED MAP INFORMATION. THIS PROPERTY MAY BE SUBJECT TO OTHER EASEMENTS EITHER RECORDED OR IMPLIED. BOUNDARY INFORMATION TAKEN FROM COMPILED MECKLENBURG CO. PUBLIC RECORD INFORMATION.

I, \_\_\_\_\_ REVIEW OFFICER OF MECKLENBURG COUNTY CERTIFY THAT THE MAP OR PLAT TO WHICH THIS CERTIFICATION IS AFFIXED MEETS ALL STATUTORY REQUIREMENTS FOR RECORDING.

REVIEW OFFICER \_\_\_\_\_ DATE \_\_\_\_\_

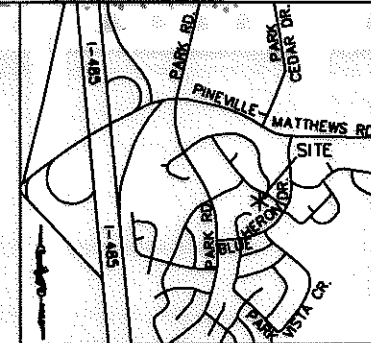

VICINITY MAP  
N.T.S.

KENNETH M. GREEN, PLS  
3-26-12



LEGEND:

- - IRON FOUND
- △ - MONUMENT FOUND
- - PROPERTY LINE
- R/W - R/W LINE
- e - TEMPORARY CONSTRUCTION EASEMENT (TCE)
- [Dotted Box] - TCE HATCH
- - ADJOINER
- SDE - STORM DRAINAGE EASEMENT

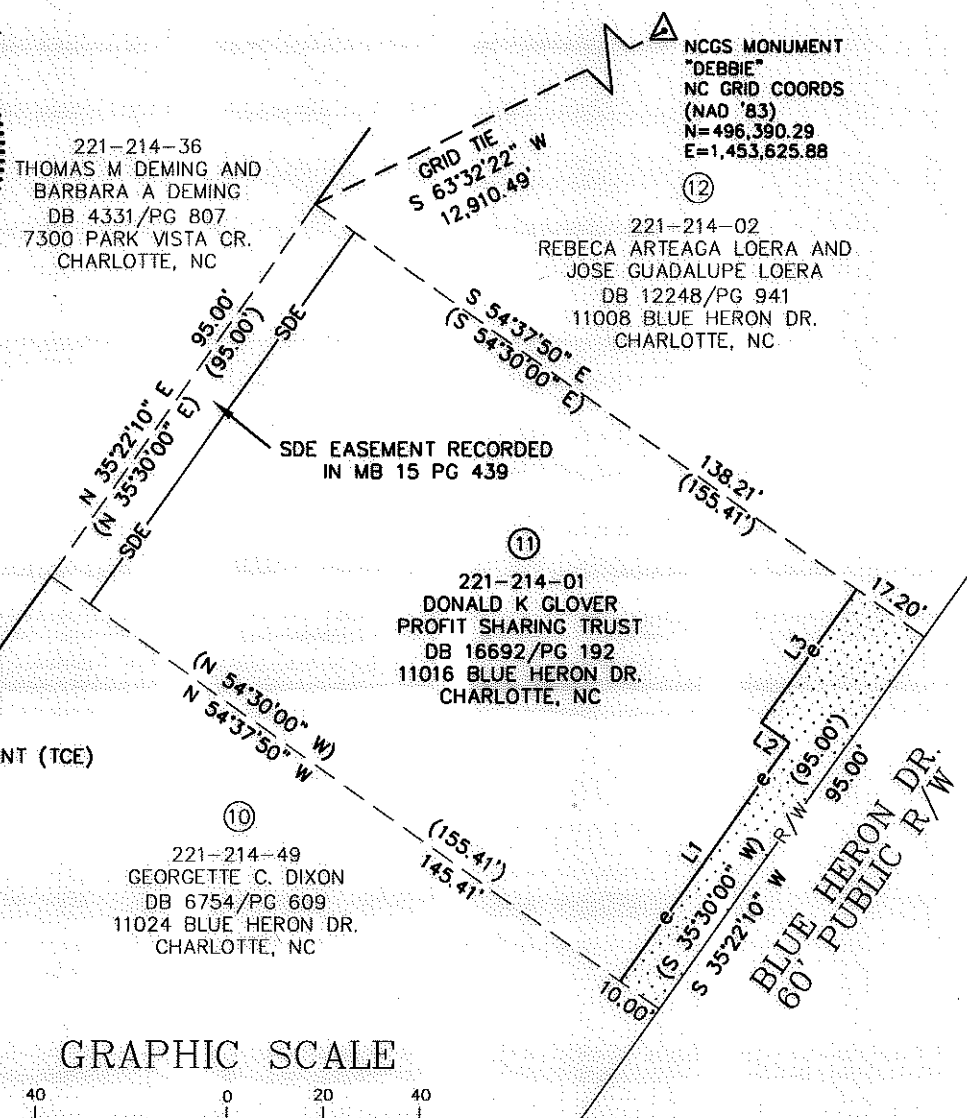

LINE TABLE		
LINE	LENGTH	BEARING
L1	60.91	N35°22'10"E
L2	7.15	N54°37'50"W
L3	34.09	N35°17'36"E

14,764 SF TOTAL AREA BY PLAT  
1,195 SF TOTAL AREA TCE  
14,764 SF REMAINING

RJH PROJ. #1341.15

PREPARED BY: FIRM #P-0197  
**R. Joe Harris & Associates, P.L.L.C.**  
Engineering & Land Surveying  
1698 W. HWY 160, SUITE 130, FORT MILL, SC, 29708  
Phone: (803) 802-1799

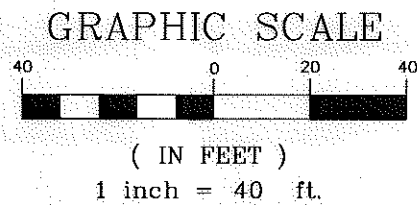

<p><b>CHARLOTTE.</b> ENGINEERING &amp; PROPERTY MANAGEMENT</p>		<p><b>EASEMENT ACQUISITION BLUE HERON DRIVE SIDEWALK IMPROVEMENTS</b></p>		
		<p>PROPERTY OF DONALD K. GLOVER PROFIT SHARING TRUST 11016 BLUE HERON DRIVE CHARLOTTE, NC PID #221-214-01</p>		
<p>512-10-012 JOB NO.</p>	<p>1" = 40' SCALE</p>	<p>CAP PREPARED BY</p>	<p>2-02-12 DATE</p>	<p>PARCEL 11.DWG CAD FILE NAME</p>
		<p>SHEET 1</p>	<p>OF 1</p>	