

I, KENNETH M. GREEN, CERTIFY THAT THIS PLAT WAS PREPARED UNDER MY SUPERVISION AND THAT THE PLAT WAS PREPARED FOR THE PURPOSE OF EASEMENT ACQUISITION ONLY, AND IS NOT INTENDED TO BE A BOUNDARY SURVEY OF THE PROPERTY SHOWN HEREON.

NOTES:
BEARINGS AND DISTANCES SHOWN IN PARENTHESIS ARE BASED ON RECORDED MAP INFORMATION. THIS PROPERTY MAY BE SUBJECT TO OTHER EASEMENTS EITHER RECORDED OR IMPLIED. BOUNDARY INFORMATION TAKEN FROM COMPILED MECKLENBURG CO. PUBLIC RECORD INFORMATION.

I, _____ REVIEW OFFICER OF MECKLENBURG COUNTY CERTIFY THAT THE MAP OR PLAT TO WHICH THIS CERTIFICATION IS AFFIXED MEETS ALL STATUTORY REQUIREMENTS FOR RECORDING.

REVIEW OFFICER _____ DATE _____

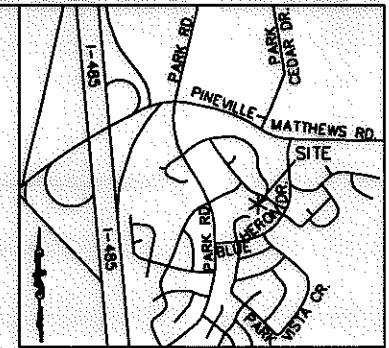

VICINITY MAP
N.T.S.

Kenneth M. Green
KENNETH M. GREEN, PLS



LEGEND:

- - IRON FOUND
- △ - MONUMENT FOUND
- - PROPERTY LINE
- R/W- - R/W LINE
- e- - TEMPORARY CONSTRUCTION EASEMENT (TCE)
- [Dotted Box] - TCE HATCH
- - ADJOINER
- SDE--- - STORM DRAINAGE EASEMENT

221-214-36
THOMAS M DEMING AND
BARBARA A DEMING
DB 4331/PG 807
7300 PARK VISTA CR.
CHARLOTTE, NC

221-214-04
PAULA J. GAMACHE
DB 8234/PG 131
8615 NIGHTINGALE LN.
CHARLOTTE, NC

221-214-02
REBECA ARTEAGA LOERA AND
JOSE GUADALUPE LOERA
DB 12248/PG 941
11008 BLUE HERON DR.
CHARLOTTE, NC

221-214-01
DONALD K GLOVER
PROFIT SHARING TRUST
DB 16692/PG 192
11016 BLUE HERON DR.
CHARLOTTE, NC

NGCS MONUMENT
"DEBBIE"
NC GRID COORDS
(NAD '83)
N=496,390.29
E=1,453,625.88

221-214-03
JOE HAYES
DB 6103/PG 809
11000 BLUE HERON DR.
CHARLOTTE, NC

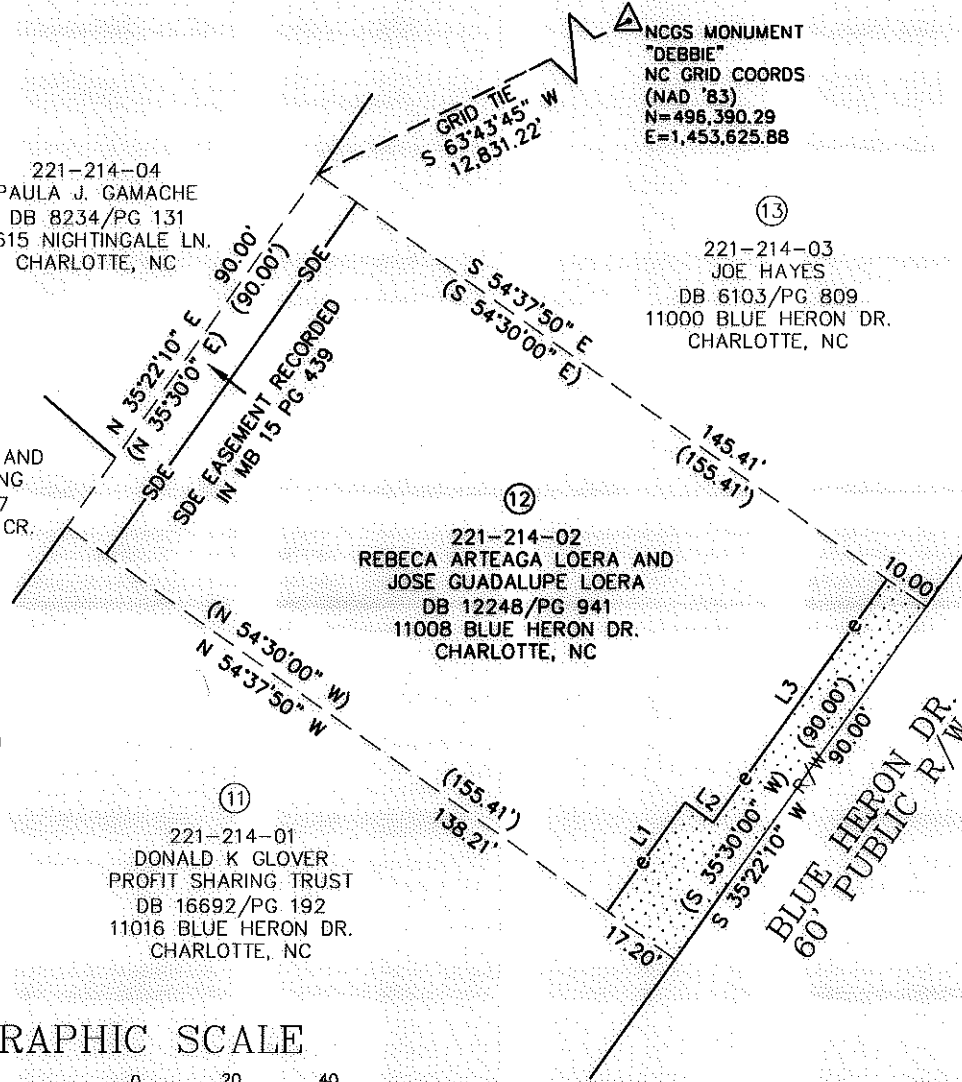

LINE TABLE		
LINE	LENGTH	BEARING
L1	27.83	N35°17'36"E
L2	7.23	S54°37'50"E
L3	62.17	N35°22'10"E

13,987 SF TOTAL AREA BY PLAT
1,101 SF TOTAL AREA TCE
13,987 SF REMAINING

RJH PROJ. #1341.15

PREPARED BY: FIRM #P-0197
R. Joe Harris & Associates, P.L.L.C.
Engineering & Land Surveying
1698 W. HWY 160, SUITE 130, FORT MILL, SC, 29708
Phone: (803) 802-1799

GRAPHIC SCALE

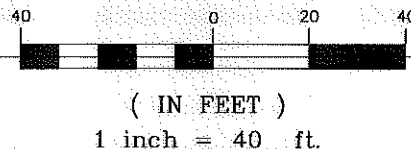

<p>CHARLOTTE ENGINEERING & PROPERTY MANAGEMENT</p>		<p>EASEMENT ACQUISITION BLUE HERON DRIVE SIDEWALK IMPROVEMENTS</p>	
		<p>PROPERTY OF REBECA ARTEAGA LOERA AND JOSE GUADALUPE LOERA 11008 BLUE HERON DRIVE CHARLOTTE, NC PID #221-214-02</p>	
512-10-012	1" = 40'	PARCEL 12.DWG	
JOB NO.	SCALE	CAD FILE NAME	SHEET
CAP	2-03-12		OF
PREPARED BY	DATE		1 1