

I, KENNETH M. GREEN, CERTIFY THAT THIS PLAT WAS PREPARED UNDER MY SUPERVISION AND THAT THE PLAT WAS PREPARED FOR THE PURPOSE OF EASEMENT ACQUISITION ONLY, AND IS NOT INTENDED TO BE A BOUNDARY SURVEY OF THE PROPERTY SHOWN HEREON.

NOTES:  
BEARINGS AND DISTANCES SHOWN IN PARENTHESIS ARE BASED ON RECORDED MAP INFORMATION. THIS PROPERTY MAY BE SUBJECT TO OTHER EASEMENTS EITHER RECORDED OR IMPLIED. BOUNDARY INFORMATION TAKEN FROM COMPILED MECKLENBURG CO. PUBLIC RECORD INFORMATION.

I, \_\_\_\_\_ REVIEW OFFICER OF MECKLENBURG COUNTY CERTIFY THAT THE MAP OR PLAT TO WHICH THIS CERTIFICATION IS AFFIXED MEETS ALL STATUTORY REQUIREMENTS FOR RECORDING.

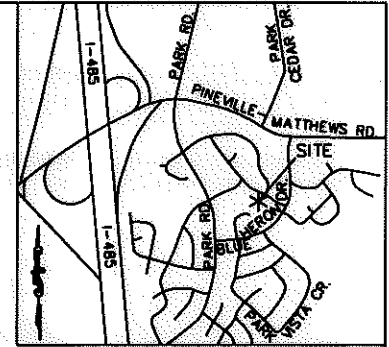

VICINITY MAP  
N.T.S.

KENNETH M. GREEN, PLS

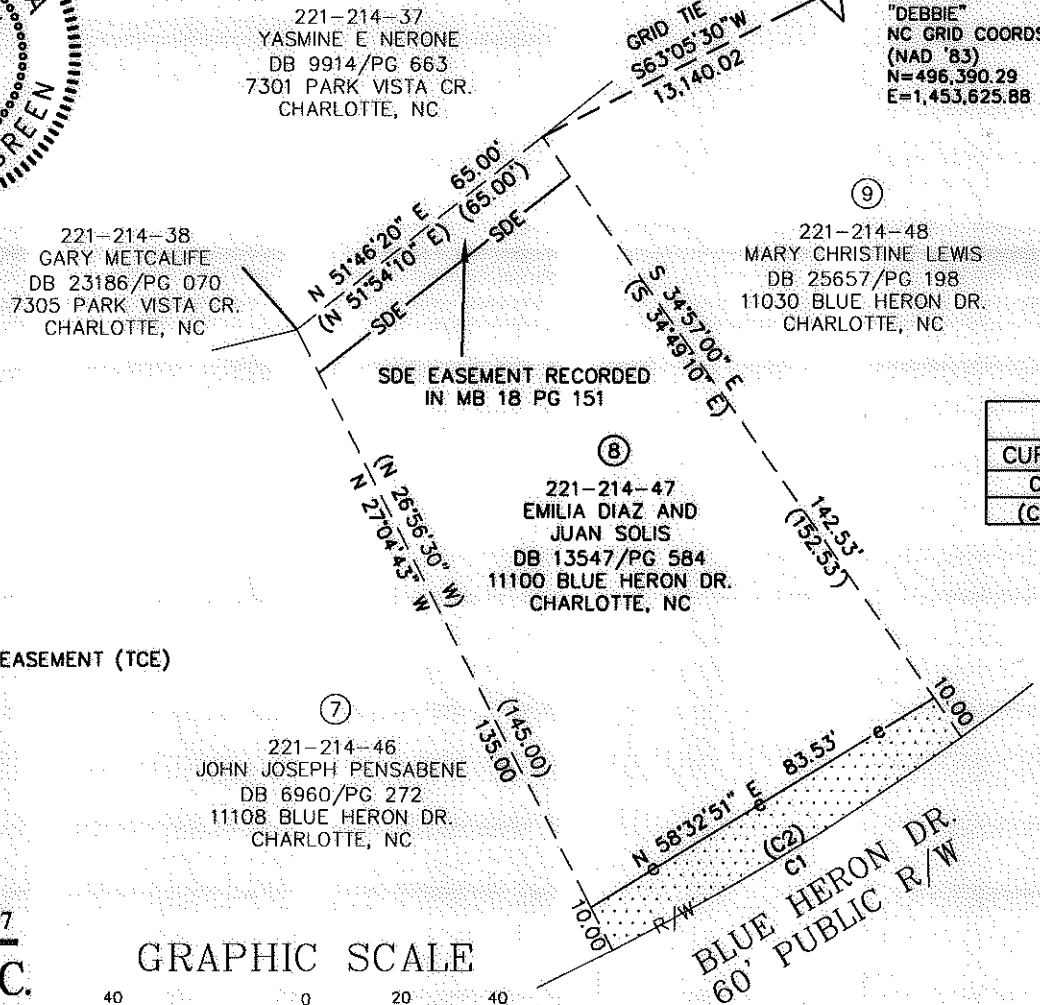
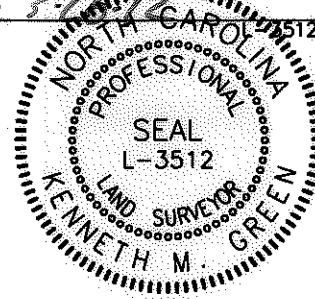

NCGS MONUMENT  
"DEBBIE"  
NC GRID COORDS  
(NAD '83)  
N=496,390.29  
E=1,453,625.88

CURVE TABLE						
CURVE	LENGTH	RADIUS	TANG	CHORD	BEARING	DELTA
C1	84.99	555.15	42.58	84.91	N58°32'50"E	8°46'20"
(C2)	(85.00)	(555.15)				

11,179 SF TOTAL AREA BY PLAT  
934 SF IN TEMP CONST ESMT (TCE)  
11,179 SF REMAINING

RJH PROJ. #1341.15

- LEGEND:
- - IRON FOUND
  - △ - MONUMENT FOUND
  - - PROPERTY LINE
  - R/W — - R/W LINE
  - e — - TEMPORARY CONSTRUCTION EASEMENT (TCE)
  - [Hatched Box] - TCE HATCH
  - - ADJOINER
  - SDE — - STORM DRAINAGE EASEMENT

PREPARED BY: FIRM #P-0197  
**R. Joe Harris & Associates, P.L.L.C.**  
Engineering & Land Surveying  
1698 W. HWY 160, SUITE 130, FORT MILL, SC, 29708  
Phone: (803) 802-1799

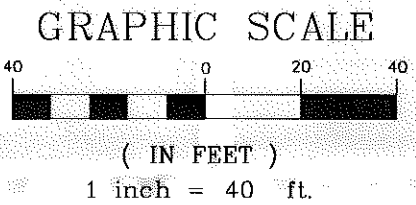

**CHARLOTTE.**  
ENGINEERING & PROPERTY  
MANAGEMENT

**EASEMENT ACQUISITION  
BLUE HERON DRIVE  
SIDEWALK IMPROVEMENTS**

PROPERTY OF  
EMILIA DIAZ AND  
JUAN SOLIS  
11100 BLUE HERON DRIVE  
CHARLOTTE, NC  
PID #221-214-47

512-10-012 JOB NO.	1" = 40' SCALE	PARCEL 8.DWG CAD FILE NAME	SHEET <b>1</b>	OF <b>1</b>
CAP PREPARED BY	2-02-12 DATE			