

I, KENNETH M. GREEN, CERTIFY THAT THIS PLAT WAS PREPARED UNDER MY SUPERVISION AND THAT THE PLAT WAS PREPARED FOR THE PURPOSE OF EASEMENT ACQUISITION ONLY, AND IS NOT INTENDED TO BE A BOUNDARY SURVEY OF THE PROPERTY SHOWN HEREON.

NOTES:
BEARINGS AND DISTANCES SHOWN IN PARENTHESIS ARE BASED ON RECORDED MAP INFORMATION. THIS PROPERTY MAY BE SUBJECT TO OTHER EASEMENTS EITHER RECORDED OR IMPLIED. BOUNDARY INFORMATION TAKEN FROM COMPILED MECKLENBURG CO. PUBLIC RECORD INFORMATION.

I, _____ REVIEW OFFICER OF MECKLENBURG COUNTY CERTIFY THAT THE MAP OR PLAT TO WHICH THIS CERTIFICATION IS AFFIXED MEETS ALL STATUTORY REQUIREMENTS FOR RECORDING.

REVIEW OFFICER _____ DATE _____

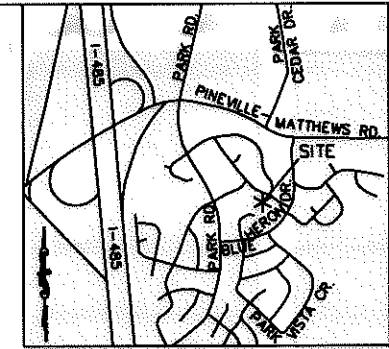

VICINITY MAP
N.T.S.

KENNETH M. GREEN, PLS

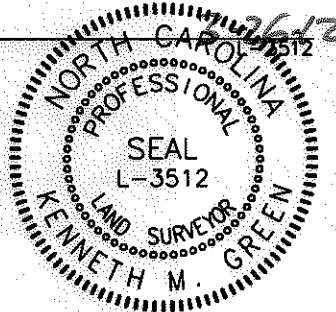

| LINE TABLE | | |
|------------|--------|-------------|
| LINE | LENGTH | BEARING |
| L1 | 10.61 | S71°37'23"E |

LEGEND:

- - IRON FOUND
- △ - MONUMENT FOUND
- - PROPERTY LINE
- R/W- - R/W LINE
- e- - TEMPORARY CONSTRUCTION EASEMENT (TCE)
- [Hatched Box] - TCE HATCH
- - ADJOINER
- SDE- - STORM DRAINAGE EASEMENT

CASTLEKEEP RD.
60' PUBLIC R/W

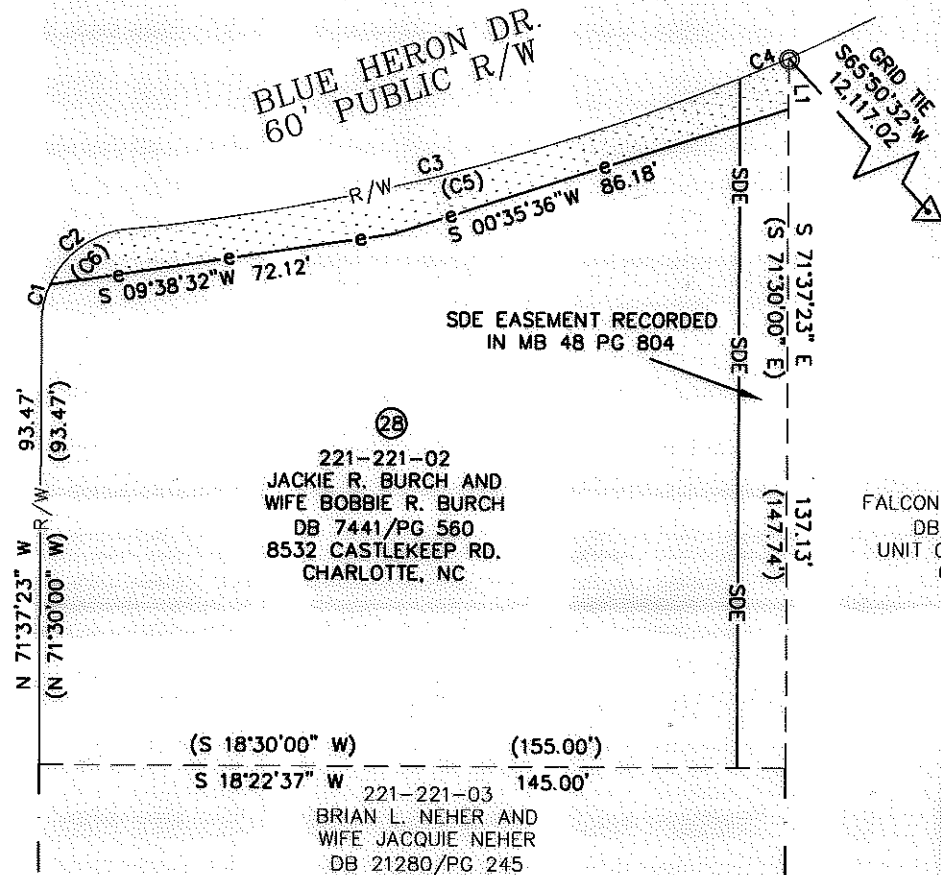

NGCS MONUMENT
"DEBBIE"
NC GRID COORDS
(NAD '83)
N=496,390.29
E=1,453,625.88

19,169 SF TOTAL AREA BY PLAT
1,326 SF TOTAL AREA IN TCE
101 SF OVERLAP TCE IN EX. SDE
19,169 SF REMAINING

27
221-21C-99
FALCONBRIDGE CONDOMINIUMS
DB 3628/PG 85-99
UNIT OWNERSHIP FILE NO.8
CHARLOTTE, NC

GRAPHIC SCALE

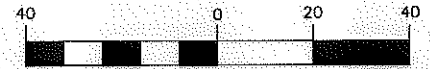

(IN FEET)
1 inch = 40 ft.

RJH PROJ. #1341.15

PREPARED BY: FIRM #P-0197

R. Joe Harris & Associates, P.L.L.C.

Engineering & Land Surveying
1698 W. HWY 160, SUITE 130, FORT MILL, SC, 29708
Phone: (803) 802-1799

CURVE TABLE

| CURVE | LENGTH | RADIUS | TANG | CHORD | BEARING | DELTA |
|-------|----------|----------|-------|--------|-------------|-----------|
| C1 | 6.63 | 20.00 | 3.34 | 6.60 | S57°09'46"E | 18°58'50" |
| C2 | 18.90 | 20.00 | 10.22 | 18.20 | S20°36'07"E | 54°08'28" |
| C3 | 133.62 | 461.33 | 67.28 | 133.15 | N04°22'58"E | 16°35'43" |
| C4 | 10.86 | 461.33 | 5.43 | 10.86 | N04°35'22"W | 1°20'56" |
| (C5) | (144.48) | (461.33) | | | | |
| (C6) | (25.52) | (20.00) | | | | |



EASEMENT ACQUISITION
BLUE HERON DRIVE
SIDEWALK IMPROVEMENTS

PROPERTY OF
JACKIE R. BURCH AND
WIFE BOBBIE R. BURCH
8532 CASTLEKEEP RD. CHARLOTTE,
NC
PID #221-221-02

512-10-012
JOB NO.
1" = 40'
SCALE
CAP
PREPARED BY
2-15-12
DATE

PARCEL 28.DWG
CAD FILE NAME
SHEET
1
OF
1