

225

MCINTOSH, ROBERT HENRY & MARGARET R. MOORE
DEED: 2240-109

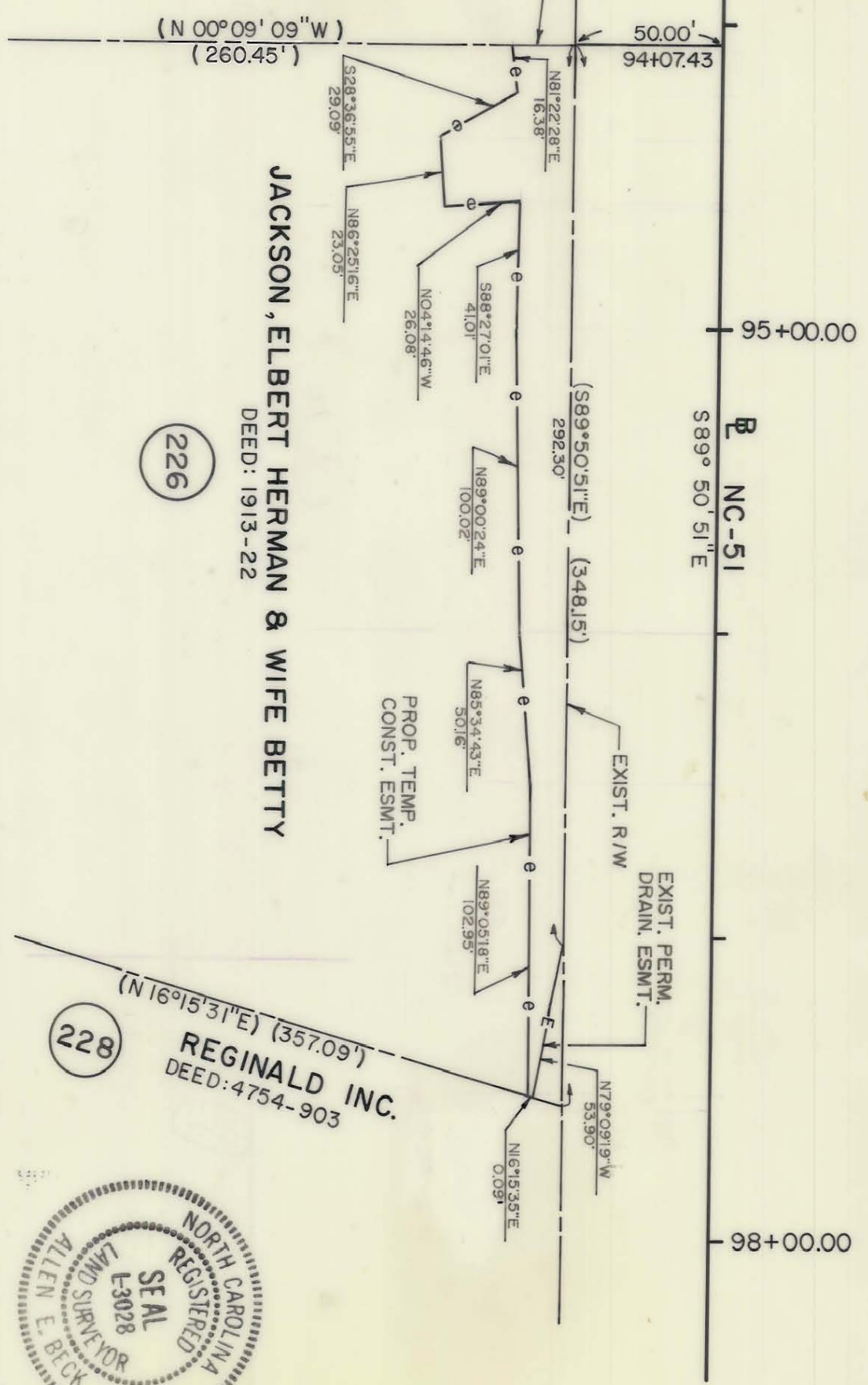

JACKSON, ELBERT HERMAN & WIFE BETTY
DEED: 1913-22

226

REGINALD INC.
DEED: 4754-903

228

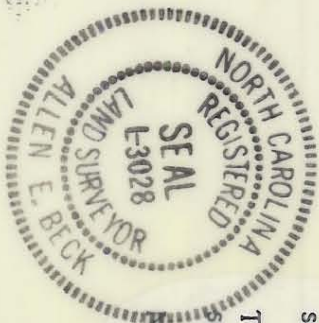

NOTE: Property corners shown circled were located by actual survey. Bearings and distances shown in parenthesis are based on deed information. Bearings are based on

N.C. COORDINATE SYSTEM

This map was prepared for the purpose of right-of-way or easement acquisition only, and is not intended to be a boundary survey of the property shown.

This plat was prepared under my supervision Allen E. Beck
6-02-87
N.C. Reg. Surveyor No. L-3028

PARCEL ID. # 221-221-71

TEMP. ESM'T. AREA = 5,709.56 SQ. FT. 0.131 AC.

CHARLOTTE ENGINEERING DEPARTMENT		JOB NO. PROPOSED R/W NC-51 PHASE II	
REVISIONS 3/15/88 CONST. ESM'T.		SHEET ELBERT HERMAN JACKSON & WIFE BETTY 226B/2	
DRAWN BY M.D.M. CHECKED BY A.B. R. Service Smith SURVEY SUPERV.		FILE NO. DATE 3/5/87 SCALE 1" = 50	
		OF 75	