

I, KENNETH M. GREEN, CERTIFY THAT THIS PLAT WAS PREPARED UNDER MY SUPERVISION AND THAT THE PLAT WAS PREPARED FOR THE PURPOSE OF EASEMENT ACQUISITION ONLY, AND IS NOT INTENDED TO BE A BOUNDARY SURVEY OF THE PROPERTY SHOWN HEREON.

KENNETH M. GREEN, PLS. 5-27-10

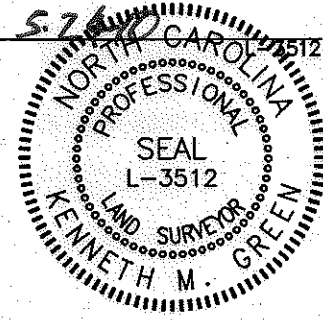

**NOTES:**  
 BEARINGS AND DISTANCES SHOWN IN PARENTHESIS ARE BASED ON RECORDED MAP INFORMATION.  
 THIS PROPERTY MAY BE SUBJECT TO OTHER EASEMENTS EITHER RECORDED OR IMPLIED.  
 BOUNDARY INFORMATION TAKEN FROM COMPILED MECKLENBURG CO. PUBLIC RECORD INFORMATION.

I, \_\_\_\_\_ REVIEW OFFICER OF MECKLENBURG COUNTY CERTIFY THAT THE MAP OR PLAT TO WHICH THIS CERTIFICATION IS AFFIXED MEETS ALL STATUTORY REQUIREMENTS FOR RECORDING.

REVIEW OFFICER \_\_\_\_\_ DATE \_\_\_\_\_

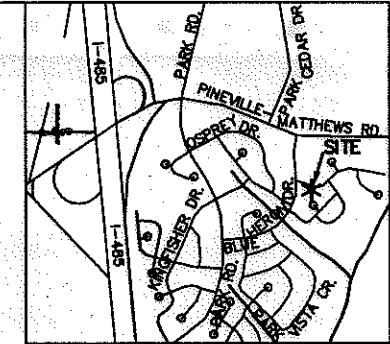

VICINITY MAP N.T.S.

NCGS MONUMENT 'DEBBIE'  
 NC GRID COORDS (NAD '83)  
 N=498,390.29  
 E=1,437,145.75

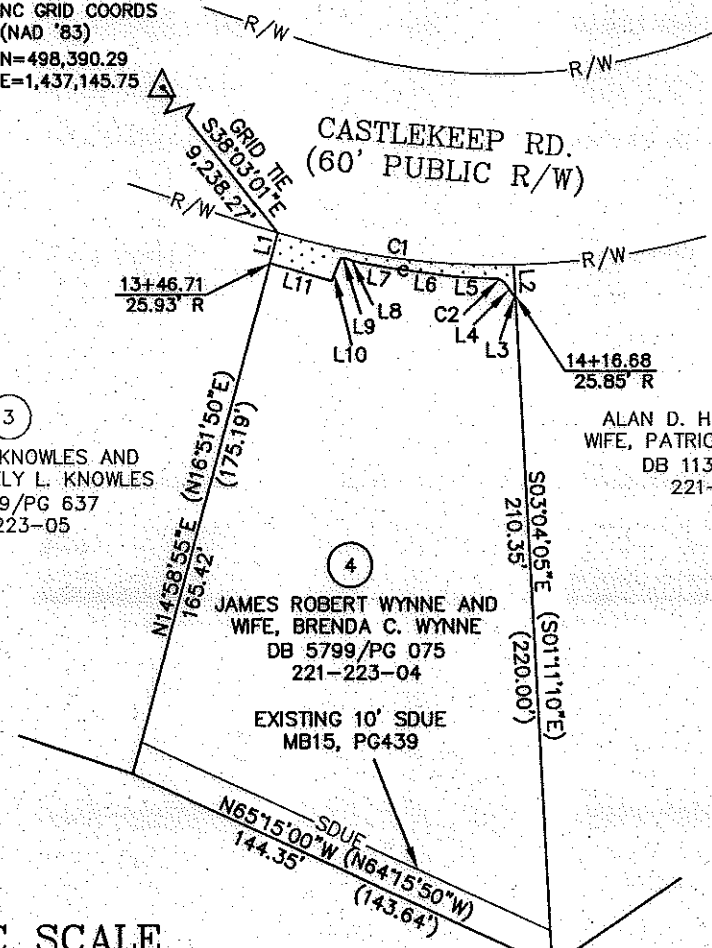

LINE TABLE		
LINE	LENGTH	BEARING
L1	9.77	N14°58'55"E
L2	9.65	S03°04'05"E
L3	0.56	S88°55'22"W
L4	4.91	N35°09'13"W
L5	11.70	N86°50'29"W
L6	19.14	N82°40'41"W
L7	11.84	N79°52'58"W
L8	4.22	N74°07'22"W
L9	1.41	N80°17'02"W
L10	7.80	S21°22'31"W
L11	20.17	N74°01'18"W

CURVE TABLE						
CURVE	LENGTH	RADIUS	TANG	CHORD	BEARING	DELTA
C1	75.00	240.41	37.81	74.70	S82°19'09"E	17°52'28"
(C1)	(75.00)	(240.41)				
C2	4.09	4.03	2.24	3.91	N70°11'55"W	58°11'28"

- LEGEND:**
- - IRON FOUND
  - △ - MONUMENT FOUND
  - - PROPERTY LINE
  - R/W — - R/W LINE
  - e — - TEMPORARY CONSTRUCTION EASEMENT (TCE)
  - ▨ - TCE HATCH
  - - ADJOINER
  - SDUE — - EXISTING STORM DRAINAGE/UTILITY EASEMENT (SDUE)

20,388 SF TOTAL AREA BY PLAT  
 412 SF IN TEMP CONST ESMT (TCE)  
 20,388 SF REMAINING

PREPARED BY: FIRM #P-0197  
**R. Joe Harris & Associates, P.L.L.C.**  
 Engineering & Land Surveying  
 1698 W. HWY 160, SUITE 130, FORT MILL, SC, 29708  
 Phone: (803) 802-1799

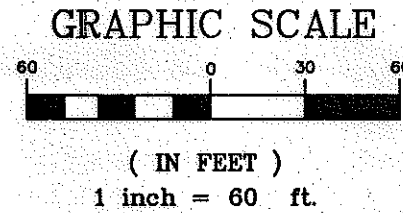

GEORGE DROSINIS AND WIFE, ANGELA GOMEZ  
 DB 22255/PG 776  
 221-223-21

JOE P. MCKENZIE AND WIFE, PATRICIA A. MCKENZIE  
 DB 4144/PG 902  
 221-223-24

**CHARLOTTE**  
ENGINEERING & PROPERTY MANAGEMENT

**EASEMENT ACQUISITION  
 CASTLEKEEP  
 SIDEWALK IMPROVEMENTS**

---

PROPERTY OF  
**JAMES ROBERT WYNNE AND WIFE, BRENDA C. WYNNE**  
 8525 CASTLEKEEP ROAD  
 CHARLOTTE, NC 28226  
 PID #221-223-04

---

512-08-072 <small>JOB NO.</small>	1" = 60' <small>SCALE</small>
UAG <small>PREPARED BY</small>	05-21-10 <small>DATE</small>
PARCEL 4.DWG <small>CAD FILE NAME</small>	SHEET <b>1</b> OF <b>1</b>

RJH PROJ. #1341.07