

I, KENNETH M. GREEN, CERTIFY THAT THIS PLAT WAS PREPARED UNDER MY SUPERVISION AND THAT THE PLAT WAS PREPARED FOR THE PURPOSE OF EASEMENT ACQUISITION ONLY, AND IS NOT INTENDED TO BE A BOUNDARY SURVEY OF THE PROPERTY SHOWN HEREON.

KENNETH M. GREEN, PLS  
 524  
 2512  
 NORTH CAROLINA  
 PROFESSIONAL  
 SEAL  
 L-3512  
 LAND SURVEYOR  
 KENNETH M. GREEN

NOTES:  
 BEARINGS AND DISTANCES SHOWN IN PARENTHESIS ARE BASED ON RECORDED MAP INFORMATION.  
 THIS PROPERTY MAY BE SUBJECT TO OTHER EASEMENTS EITHER RECORDED OR IMPLIED.  
 BOUNDARY INFORMATION TAKEN FROM COMPILED MECKLENBURG CO. PUBLIC RECORD INFORMATION.

I, \_\_\_\_\_ REVIEW OFFICER OF MECKLENBURG COUNTY CERTIFY THAT THE MAP OR PLAT TO WHICH THIS CERTIFICATION IS AFFIXED MEETS ALL STATUTORY REQUIREMENTS.  
 REVIEW OFFICER \_\_\_\_\_ DATE \_\_\_\_\_

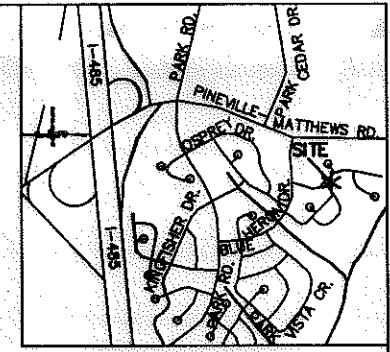

VICINITY MAP  
N.T.S.

- LEGEND:
- - IRON FOUND
  - △ - MONUMENT FOUND
  - - PROPERTY LINE
  - R/W — - R/W LINE
  - e — - TEMPORARY CONSTRUCTION EASEMENT (TCE)
  - ▨ - TCE HATCH
  - - ADJOINER
  - SDUE — - EXISTING STORM DRAINAGE/UTILITY EASEMENT (SDUE)

NCGS MONUMENT  
 'DEBBIE'  
 NC GRID COORIS  
 (NAD '83)  
 N=498,390.29  
 E=1,437,145.75

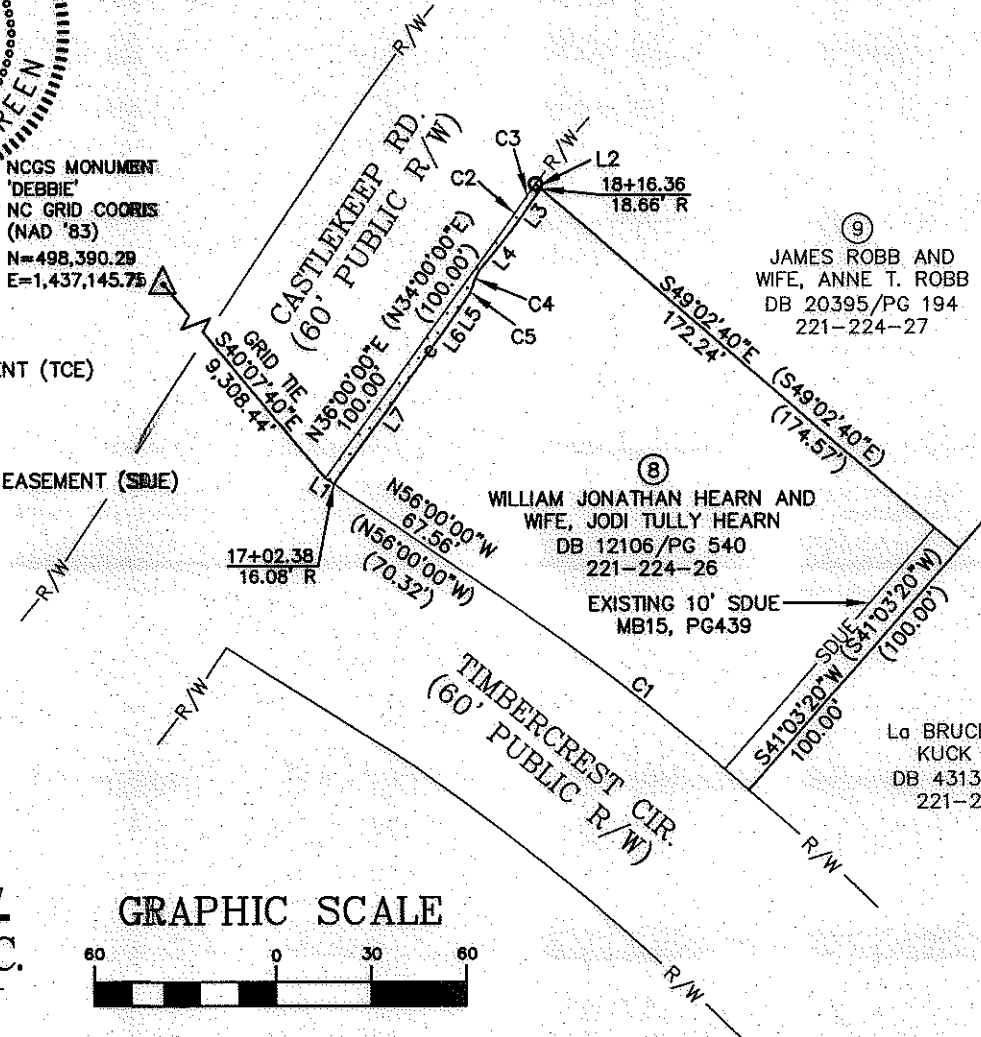

LINE	LENGTH	BEARING
L1	3.26	N56°00'00"W
L2	2.33	S49°02'40"E
L3	16.57	S35°27'27"W
L4	15.32	S39°36'16"W
L5	12.00	S35°02'34"W
L6	3.65	S36°17'15"W
L7	56.75	S36°11'01"W

CURVE	LENGTH	RADIUS	TANG	CHORD	BEARING	DELTA
C1	94.32	761.65	47.22	94.26	N51°46'20"W	7°05'42"
(C1)	(91.24)	(767.85)				
C2	4.27	341.55	2.13	4.27	N34°36'42"E	0°42'56"
(C2)	(15.00)	(341.55)				
C3	9.23	341.55	4.62	9.23	N35°44'39"E	1°32'57"
C4	6.22	28.47	3.12	6.21	S23°11'15"W	12°31'12"
C5	2.93	9.26	1.48	2.91	S25°59'06"W	18°06'54"

17,745 SF TOTAL AREA BY PLAT  
 331 SF IN TEMP CONST ESMT (TCE)  
 17,745 SF REMAINING

PREPARED BY: FIRM #P-0197  
**R. Joe Harris & Associates, P.L.L.C.**  
 Engineering & Land Surveying  
 1698 W. HWY 160, SUITE 130, FORT MILL, SC, 29708  
 Phone: (803) 802-1799

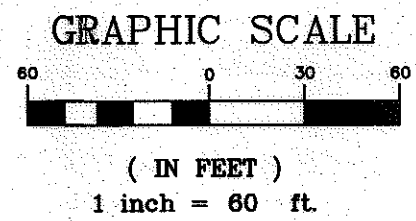

La BRUCE POTTER  
 KUCK NEELY  
 DB 4313/PG 270  
 221-224-25

**CHARLOTTE.**  
 ENGINEERING & PROPERTY  
 MANAGEMENT

512-08-072  
 JOB NO.

1" = 60'  
 SCALE

UAG  
 PREPARED BY

05-24-10  
 DATE

**EASEMENT ACQUISITION  
 CASTLEKEEP  
 SIDEWALK IMPROVEMENTS**

PROPERTY OF  
 WILLIAM JONATHAN HEARN AND  
 WIFE, JODI TULLY HEARN  
 8417 CASTLEKEEP ROAD  
 CHARLOTTE, NC 28226  
 PID #221-224-26

PARCEL 8.DWG  
 CAD FILE NAME

SHEET  
**1**

OF  
**1**

RJH PROJ. #1341.07