

229

CNC CENTERS
DEED: 4969-576

231

TREVA WOODS TOWNHOUSE ASSOC. C/O JO PARKER
DEED: 3678-272

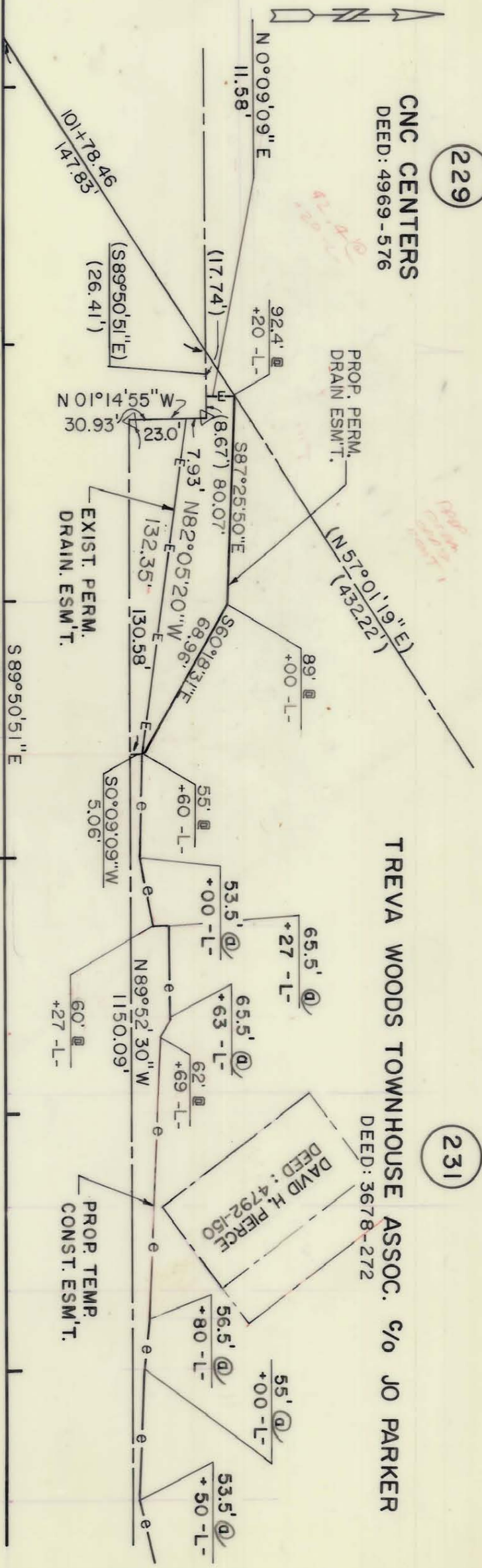

102+00.00

105+00.00

NOTE: Property corners shown circled were located by actual survey. Bearings and distances shown in parenthesis are based on deed information. Bearings are based on

N.C. COORDINATE SYSTEM

This map was prepared for the purpose of right-of-way or easement acquisition only, and is not intended to be a boundary survey of the property shown.

This plat was prepared under my supervision Allen E. Beck
6-08-87
N.C. Reg. Surveyor No. L-3028

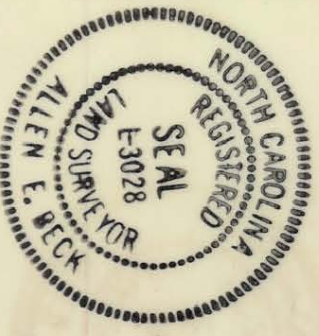

TEMP. ESM'T. AREA = 3062.81 SQ. FT. 0.070 AC.
PERM. DRAIN. ESM'T. = 2475.712 SQ. FT. 0.057 AC.
THIS SHEET

PARCEL ID. # 221-251-01

<p>CHARLOTTE ENGINEERING DEPARTMENT</p>		JOB NO.
REVISIONS	PROPOSED R/W	FILE NO.
PROPERTY OF		SHEET
TREVA WOODS TOWNHOUSE ASSOC. C/O JO PARKER		231B/4
DATE	SCALE	OF
3/5/87	1" = 50'	75