

NOTE: Property corners shown circled were located by actual survey. Bearings are based on

N.C. COORDINATE SYSTEM

This map was prepared for the purpose of right of way or easement acquisition only, and is not intended to be a boundary survey of the property shown.

This plat was prepared under my supervision Allen E. Beck

6-08-87

N.C. Reg. Surveyor No. L-3028



231

TREVA WOODS TOWNHOUSE ASSOC.
C/O JO PARKER

DEED : 3678-272

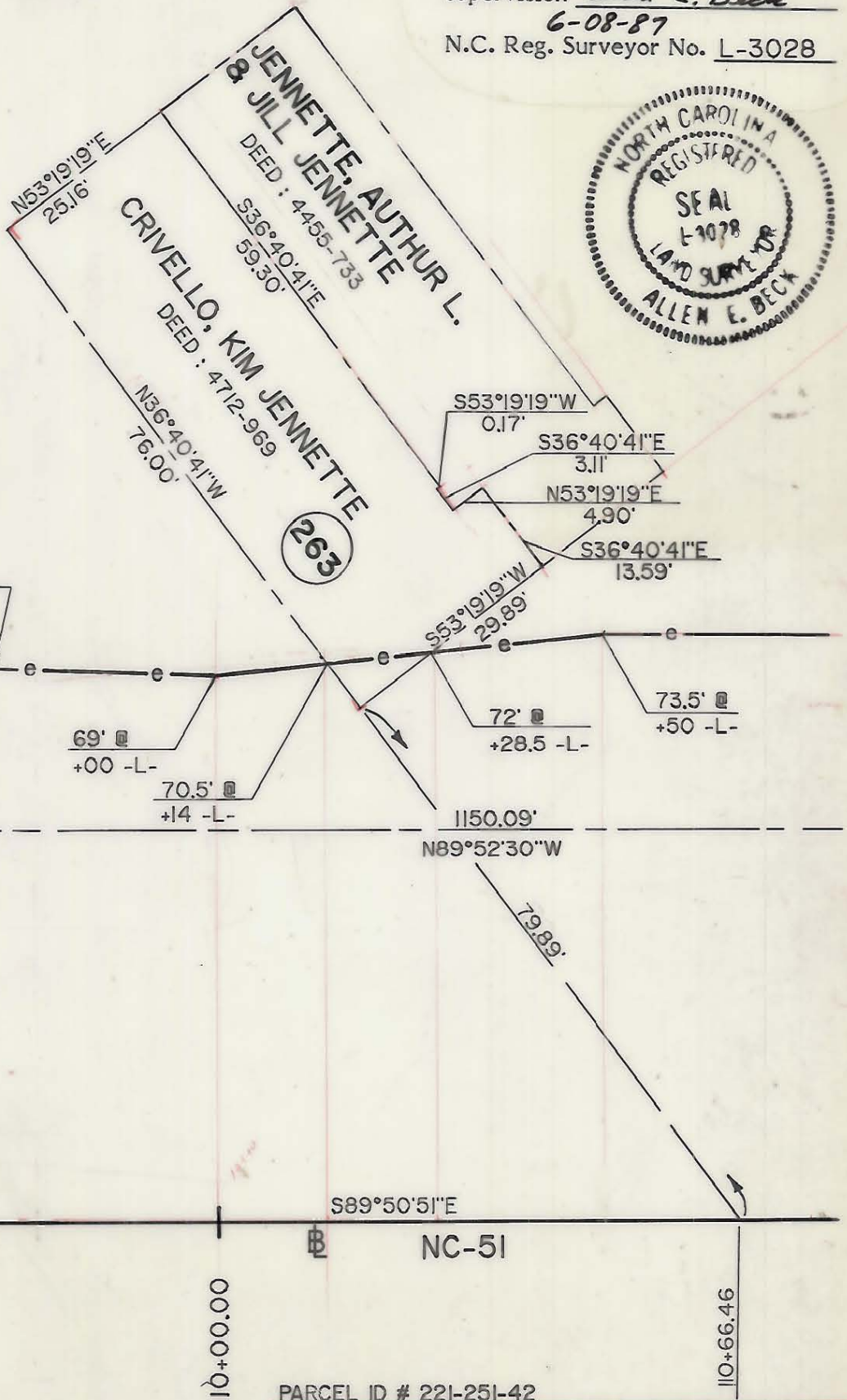

PROP. TEMP. CONST. ESM'T.

EXISTING R/W

PARCEL AREA = 1975.912 SQ. FT. 0.0454 AC.
TEMP. ESM'T. AREA = 43.40 SQ. FT. 0.0010 AC

PARCEL ID # 221-251-42

 CHARLOTTE ENGINEERING DEPARTMENT		
REVISIONS	PROPOSED R/W	JOB NO.
	NC-51 PHASE II	FILE NO.
	PROPERTY OF	SHEET
	CRIVELLO, KIM JENNETTE	263
DRAWN BY PWS		OF
CHECKED BY A.B.		75
<i>R. Dennis Smith</i> SURVEY SUPVR	DATE 03/05/87	SCALE 1"=20'

221-251-42