

This map was prepared for the purpose of right of way or easement acquisition only, and is not intended to be a boundary survey of the property shown.

ACQUIRED MAY 25, 1987

DEED REF. 5505-645

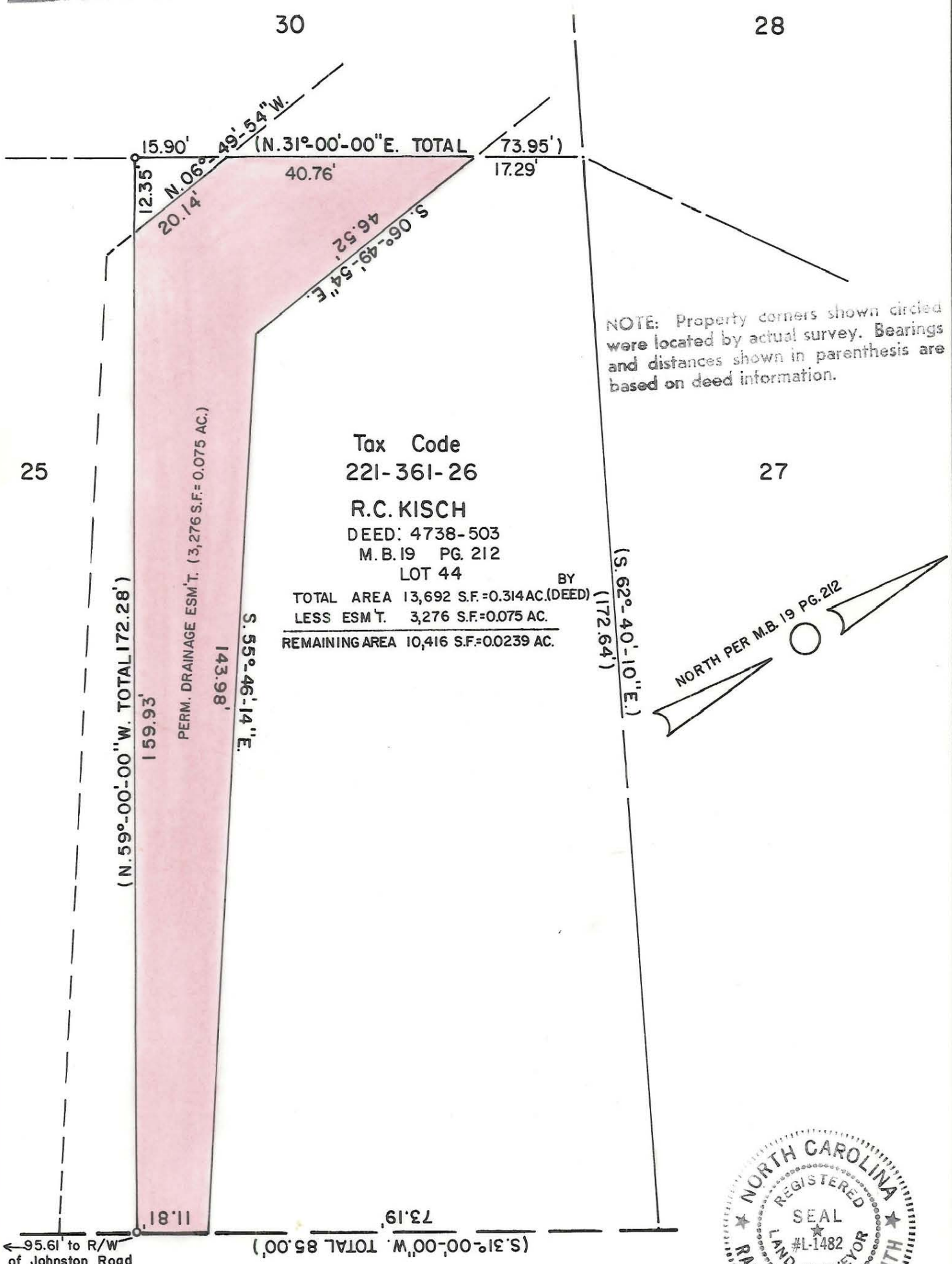

NOTE: Property corners shown circled were located by actual survey. Bearings and distances shown in parenthesis are based on deed information.

Tax Code
221-361-26

R.C. KISCH
DEED: 4738-503
M.B. 19 PG. 212
LOT 44

TOTAL AREA 13,692 S.F.=0.314 AC.(DEED)
LESS ESM T. 3,276 S.F.=0.075 AC.
REMAINING AREA 10,416 S.F.=0.239 AC.

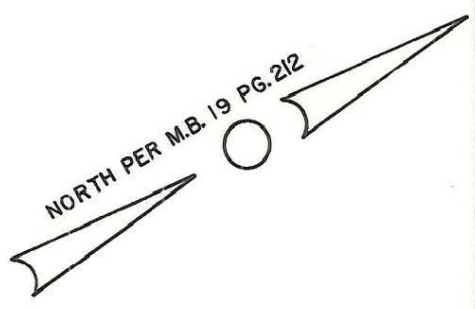

PIN OAK CT.

ACQUIRED 5/20/87

D.R. 5505-645

This plat was prepared under my supervision R. Dennis Smith
N. C. Reg. Surveyor No. L-1482

 CHARLOTTE ENGINEERING DEPARTMENT		JOB NO.
PERM. DRAINAGE ESM T. TO BE ACQUIRED BY THE CITY OF CHARLOTTE		FILE NO.
PROPERTY OF RICHARD C. KISCH		SHEET 3
REVISIONS		OF 5
DRAWN BY <u>M.S.</u> CHECKED BY <u>TEA</u> <u>R. Dennis Smith</u> Survey Supvr.	DATE NOV. 18, 1986	SCALE 1" = 20'