

I, DAVID H. SNIDER, CERTIFY THAT THIS PLAT WAS PREPARED UNDER MY SUPERVISION AND THAT THE PLAT WAS PREPARED FOR THE PURPOSE OF EASEMENTS ONLY, AND IS NOT INTENDED TO BE A BOUNDARY SURVEY OF PROPERTY SHOWN.

David H. Snider 11/22/2010
 DAVID H. SNIDER, NC P.L.S. L-2942 DATE

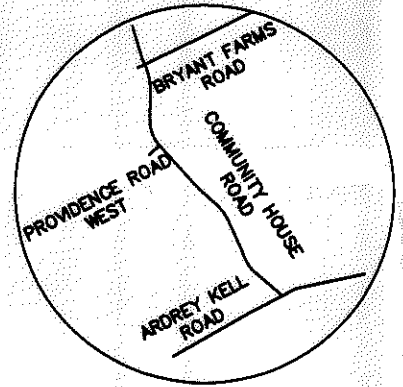
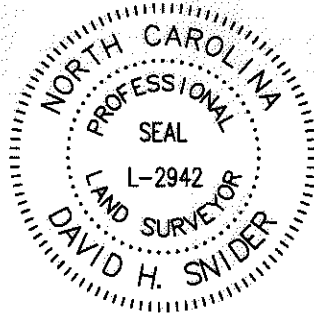

VICINITY MAP
not to scale

NOTE:

- 1) BEARINGS AND DISTANCES SHOWN IN PARENTHESES ARE BASED ON RECORDED MAP INFORMATION.
- 2) TOTAL AREA 12,538 SQ.FT.
- 3) TEMPORARY CONSTRUCTION EASEMENT 190 SQ.FT.
- 4) SIDEWALK UTILITY EASEMENT 15 SQ.FT.
- 5) AREA REMAINING 12,538 SQ.FT.

State of North Carolina
 County of Mecklenburg

I, _____, Review Officer of Mecklenburg County, certify that the map or plat to which this certification is affixed meets all statutory requirements for recording.

Review Officer _____ Date _____

LEGEND

- IRON PIN FOUND
- IRON PIN FOUND
- CALCULATED POINT
- SIDEWALK / UTILITY EASEMENT
- TEMPORARY CONSTRUCTION EASEMENT
- LINES SURVEYED
- LINES NOT SURVEYED

ACQUISITION BY DB 26726 PG 386-392

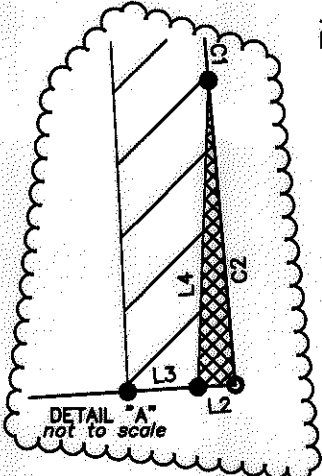
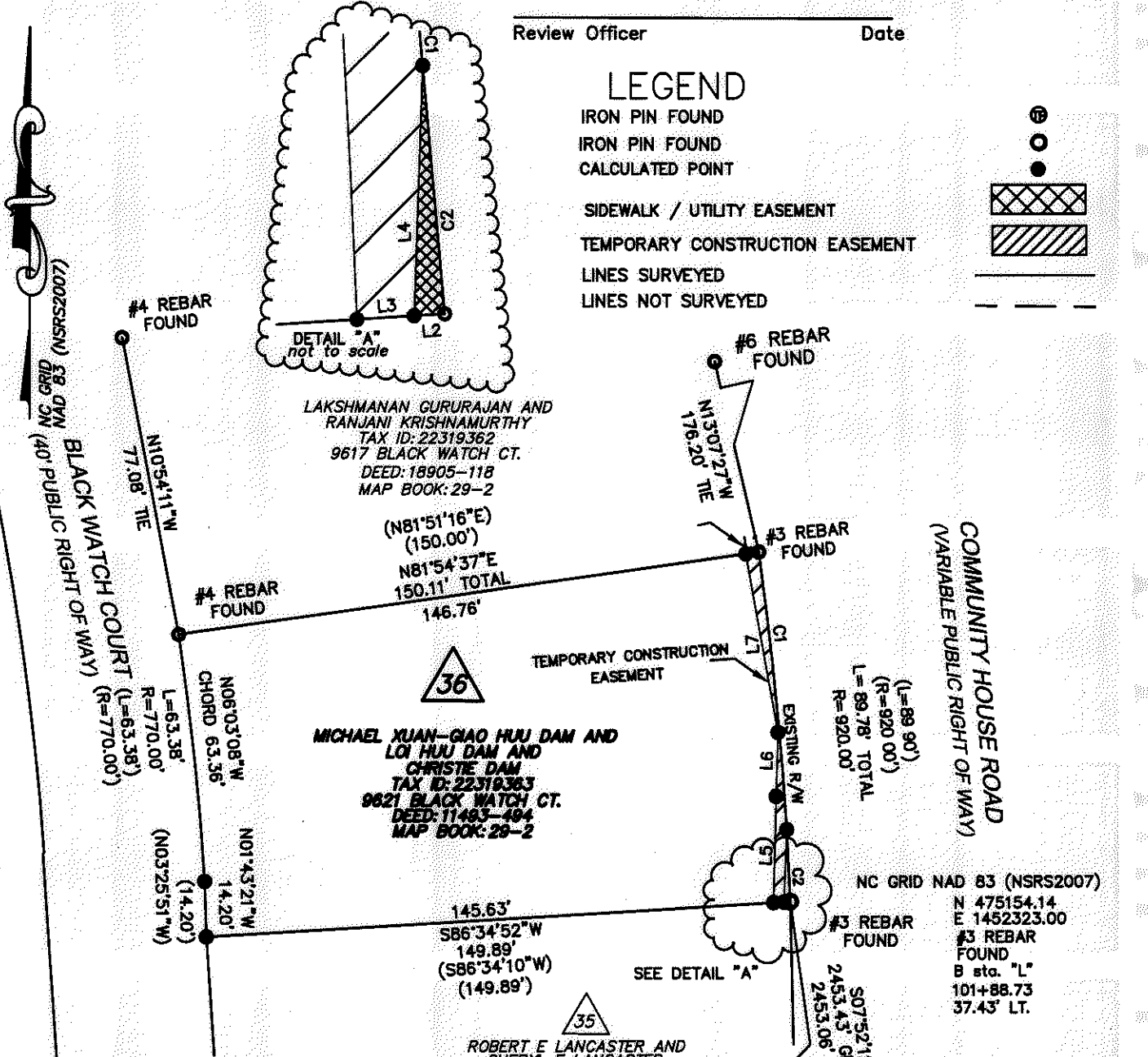

LAKSHMANAN GURURAJAN AND RANJANI KRISHNAMURTHY
 TAX ID: 22319362
 9617 BLACK WATCH CT.
 DEED: 18905-118
 MAP BOOK: 29-2

MICHAEL XUAN-GIAO HUU DAM AND LOI HUU DAM AND CHRISTIE DAM
 TAX ID: 22319363
 9621 BLACK WATCH CT.
 DEED: 11483-484
 MAP BOOK: 29-2

ROBERT E LANCASTER AND CHERYL E LANCASTER
 TAX ID: 22319364
 9625 BLACK WATCH CT.
 DEED: 17539-284
 MAP BOOK: 29-1

LINE	BEARING	LENGTH
L1	N81°57'26"E	3.35
L2	S86°34'52"W	1.57
L3	S86°34'52"W	2.69
L4	N01°54'08"E	18.54
L5	N01°15'14"E	27.12
L6	N01°34'56"E	16.40
L7	N10°12'09"W	46.39

CURVE	LENGTH	RADIUS	CHORD	BRG	CHORD
C1	71.33	920.00	N05°45'47"W	71.31	
C2	18.46	920.00	N02°58'02"W	18.46	

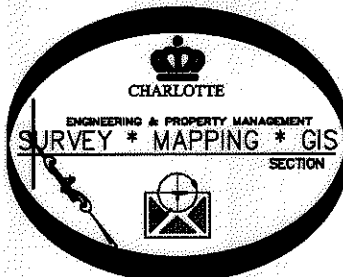

PREPARED BY:
 CITY OF CHARLOTTE
 ENGINEERING DEPARTMENT
 600 EAST FOURTH STREET
 CHARLOTTE, NC 28208
 704-336-2291

CHARLOTTE ENGINEERING DEPARTMENT		
REVISIONS 9/20/2010 REVISED FOR DEED BOOK REFERENCE 11/18/2010 REVISED FOR TCE	COMMUNITY HOUSE ROAD FARM TO MARKET	JOB NO. 512-07-011 FILE NO. 223-193-83
SCALE 1" = 40' DRAWN BY: GAI	OWNER: MICHAEL XUAN-GIAO HUU DAM & LOI HUU DAM & CHRISTIE DAM TAX CODE: 223-193-63 CHARLOTTE, MECKLENBURG CO., NC	SHEET 1 OF 1
CHECKED BY: DHS SURVEY SUPR.		P: \Autocad\Surpro\Roadpro\207011\community house\parcel 36.dwg