

I, THOMAS E. MONTGOMERY, REGISTERED LAND SURVEYOR  
 CERTIFY THAT THIS PLAT WAS DRAWN FROM AN ACTUAL  
 FIELD SURVEY PERFORMED UNDER MY DIRECTION AND  
 SUPERVISION. THAT THE RATIO OF PRECISION IS 1:10,000  
 AND THAT THIS PLAT CONFORMS TO GS 47-30 AS AMENDED.

WITNESS MY HAND AND SEAL THIS DAY OF JUNE, 1991

*Thomas E. Montgomery*  
 NC REGISTERED LAND SURVEYOR L-2593

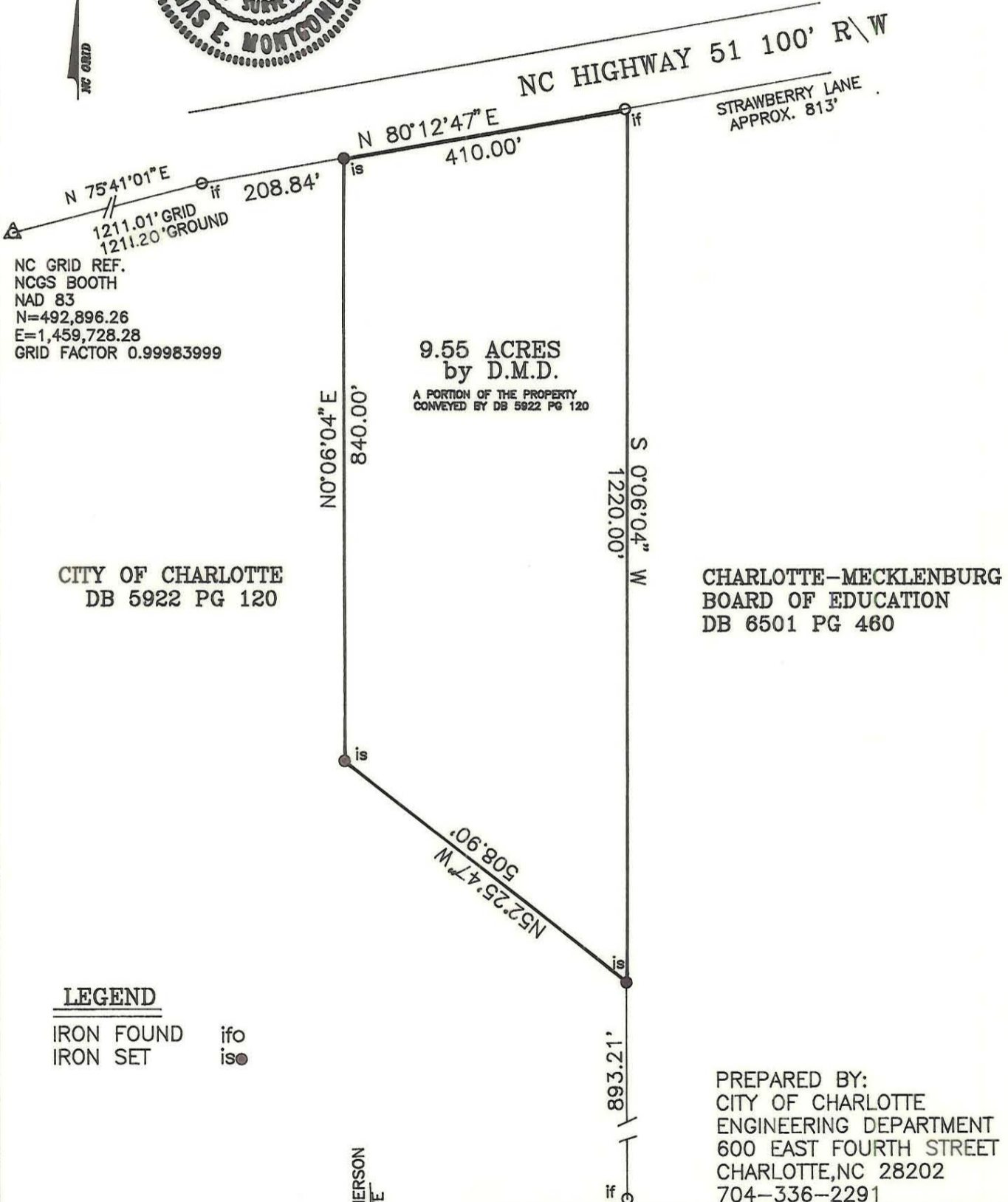

NC GRID REF.  
 NCGS BOOTH  
 NAD 83  
 N=492,896.26  
 E=1,459,728.28  
 GRID FACTOR 0.99983999

CITY OF CHARLOTTE  
 DB 5922 PG 120

CHARLOTTE-MECKLENBURG  
 BOARD OF EDUCATION  
 DB 6501 PG 460

**LEGEND**

IRON FOUND ifo  
 IRON SET iso

PREPARED BY:  
 CITY OF CHARLOTTE  
 ENGINEERING DEPARTMENT  
 600 EAST FOURTH STREET  
 CHARLOTTE, NC 28202  
 704-336-2291

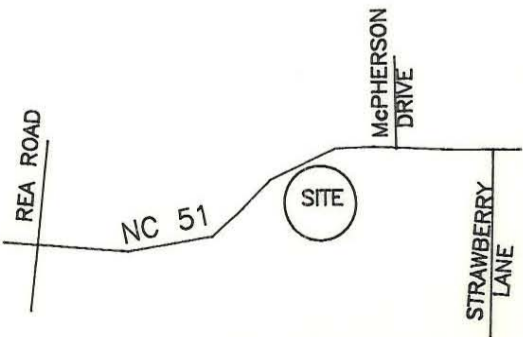

VICINITY MAP  
 nts

CHARLOTTE ENGINEERING DEPARTMENT		
REVISIONS	<b>BOUNDARY SURVEY for CHARLOTTE-MECKLENBURG BOARD of EDUCATION</b>	JOB NO. <b>91-002</b>
		FILE NO.
DRAWN BY <b>dhs</b>	<b>PROPERTY of CITY OF CHARLOTTE</b>	SHEET <b>1</b>
CHECKED BY <b>TEM</b>		OF <b>1</b>
SURVEY SUPVR.	DATE	SCALE <b>1"=200'</b>

225-082-05