

POT STA 401+81.31 -L- = 405+00
 POT STA 10+00.00 -Y22-

NC-51 -L-

N49°11'49"E

2125.52'

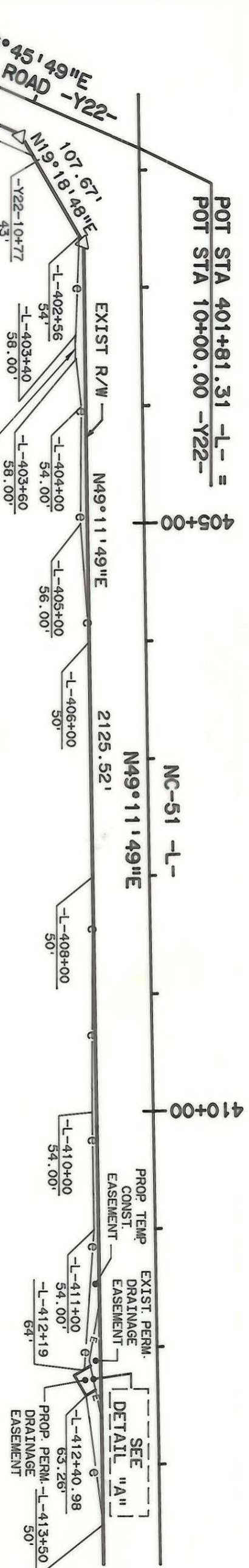

Hemby, T.E. Jr. Et. Al.
 Deed: 4838-547

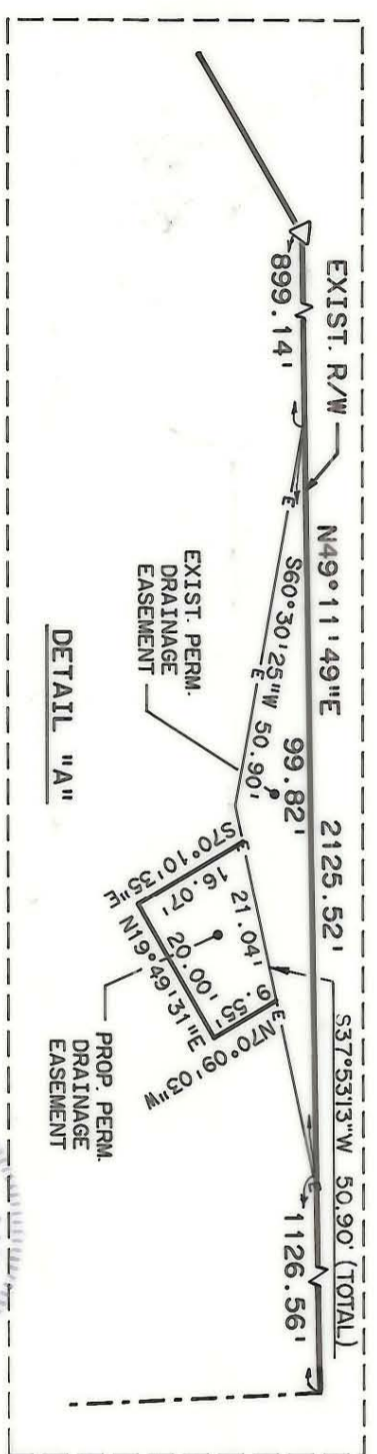

NOTE: Property corners shown circled were located by actual survey. Bearings and distances shown in parenthesis are based on deed information. Bearings are based on N.C. COORDINATE SYSTEM.

This map was prepared for the purpose of right-of-way or easement acquisition only, and is not intended to be a boundary survey of the property shown.

This plat was prepared under my supervision
William B. Bernard
 N.C. Reg Surveyor No L-3083

PARCEL ID: #227-061-07/30

ACQUISITION BY CITY
 RECORDED IN DEED BOOK
 DB: 6468-579
 DATE 3/1/91

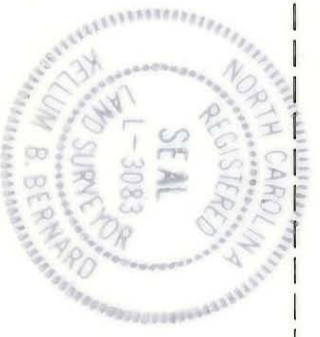

<p>CHARLOTTE ENGINEERING DEPARTMENT</p>		JOB NO.
<p>PROPOSED R/W</p>		FILE NO.
<p>NC-51 PHASE IV</p>		SHEET
<p>PROPERTY OF Hemby, T.E. Jr. Et. Al.</p>		405B/3
<p>DRAWN BY: DMP CHECKED BY: KRB Survey Supervisor: <i>Michael Sam Hill</i></p>	<p>DATE: 6-14-88</p>	<p>SCALE: 1"=100'</p>