

STA. 427+30.66  
49.04' RT.

SC 428+13.84

STA. 429+14.16  
50.00' RT.

NC-51 -L-

STA. 429+50.00  
50.00' RT.

430+00

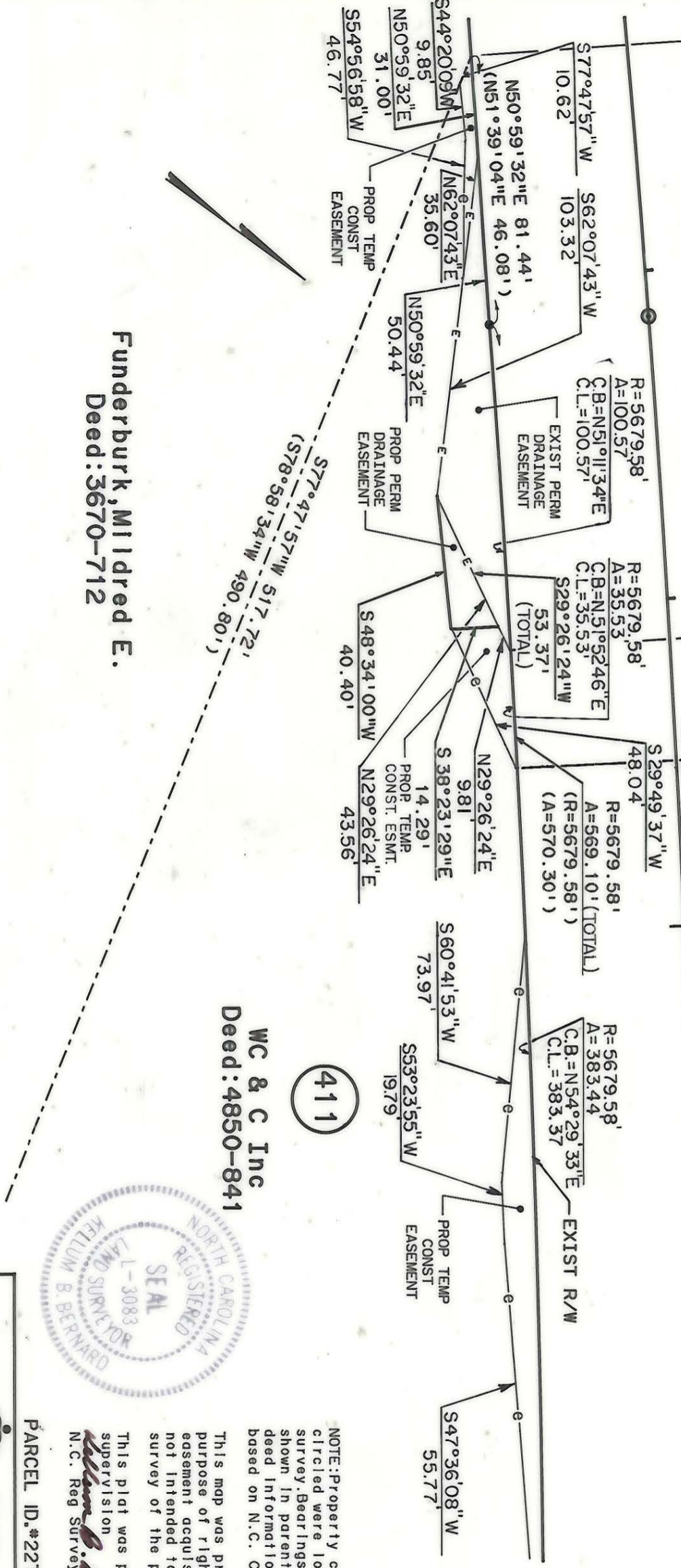

Funderburk, Mildred E.  
Deed: 3670-712

WC & C Inc  
Deed: 4850-841

411

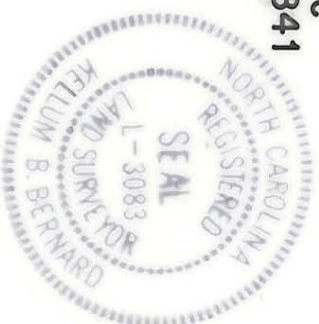

NOTE: Property corners shown circled were located by actual survey. Bearings and distances shown in parenthesis are based on deed information. Bearings are based on N.C. COORDINATE SYSTEM.

This map was prepared for the purpose of right-of-way or easement acquisition only, and is not intended to be a boundary survey of the property shown.

This plat was prepared under my supervision  
*Kellum B. Bernard*  
N.C. Reg. Surveyor No L-3083

PARCEL ID.\*227-061-28/29/69/70

<p><b>CHARLOTTE</b> ENGINEERING DEPARTMENT</p>		JOB NO.
<p>PROPOSED R/W</p>		FILE NO.
<p><b>NC-51 PHASE IV</b></p>		SHEET
<p>PROPERTY OF</p>		41B/3
<p>WC &amp; C Inc</p>		OF
<p>REVISIONS</p>	<p>DRAWN BY: DMP CHECKED BY: KBB</p>	DATE: 6-14-88
<p>SCALE: 1"=100'</p>		