

I, DAVID H. SNIDER, CERTIFY THAT THIS PLAT WAS DRAWN UNDER MY SUPERVISION FROM AN ACTUAL FIELD SURVEY UNDER MY SUPERVISION. THAT THE DEEDS AND PLATS NOTED WERE USED AS REFERENCES. THAT THE BOUNDARIES NOT SURVEYED ARE CLEARLY INDICATED AS DRAWN FROM INFORMATION INDICATED, THAT THE RATIO OF PRECISION AS CALCULATED IS 1:10,000;

David H. Snider 9/7/06
 DAVID H. SNIDER, NC P.L.S. L-2942 DATE

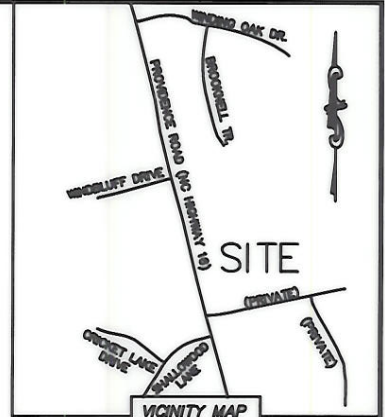

STATE OF NORTH CAROLINA
 COUNTY OF MECKLENBURG

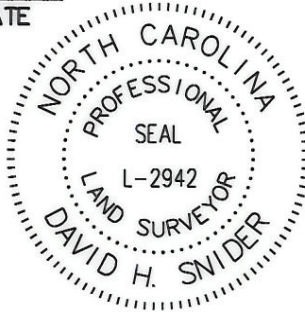

I, _____ REVIEW OFFICER OF MECKLENBURG COUNTY, CERTIFY THAT THE MAP OR PLAT TO WHICH THIS CERTIFICATION IS AFFIXED MEETS ALL STATUTORY REQUIREMENTS FOR RECORDING.

REVIEW OFFICER _____ DATE _____

LEGEND

- EXISTING CONC. MONUMENT
- EXISTING IRON PIN
- UNMARKED CORNER
- LINES SURVEYED
- LINES NOT SURVEYED
- EXISTING RIGHT-OF-WAY
- SETBACK
- EXISTING EASEMENTS
- #5 REBAR OR PIPE
- NO IRON FOUND OR SET

22725225
 STEPHEN J. HENDRICK AND
 MARY E. HENDRICK
 DB 4861/PG 399
 8211 BROOKNELL TRAIL

22725226
 PHILIP G. ANDERSON
 AND BONNIE J. JONES
 DB 13808/PG 546
 8210 BROOKNELL TRAIL

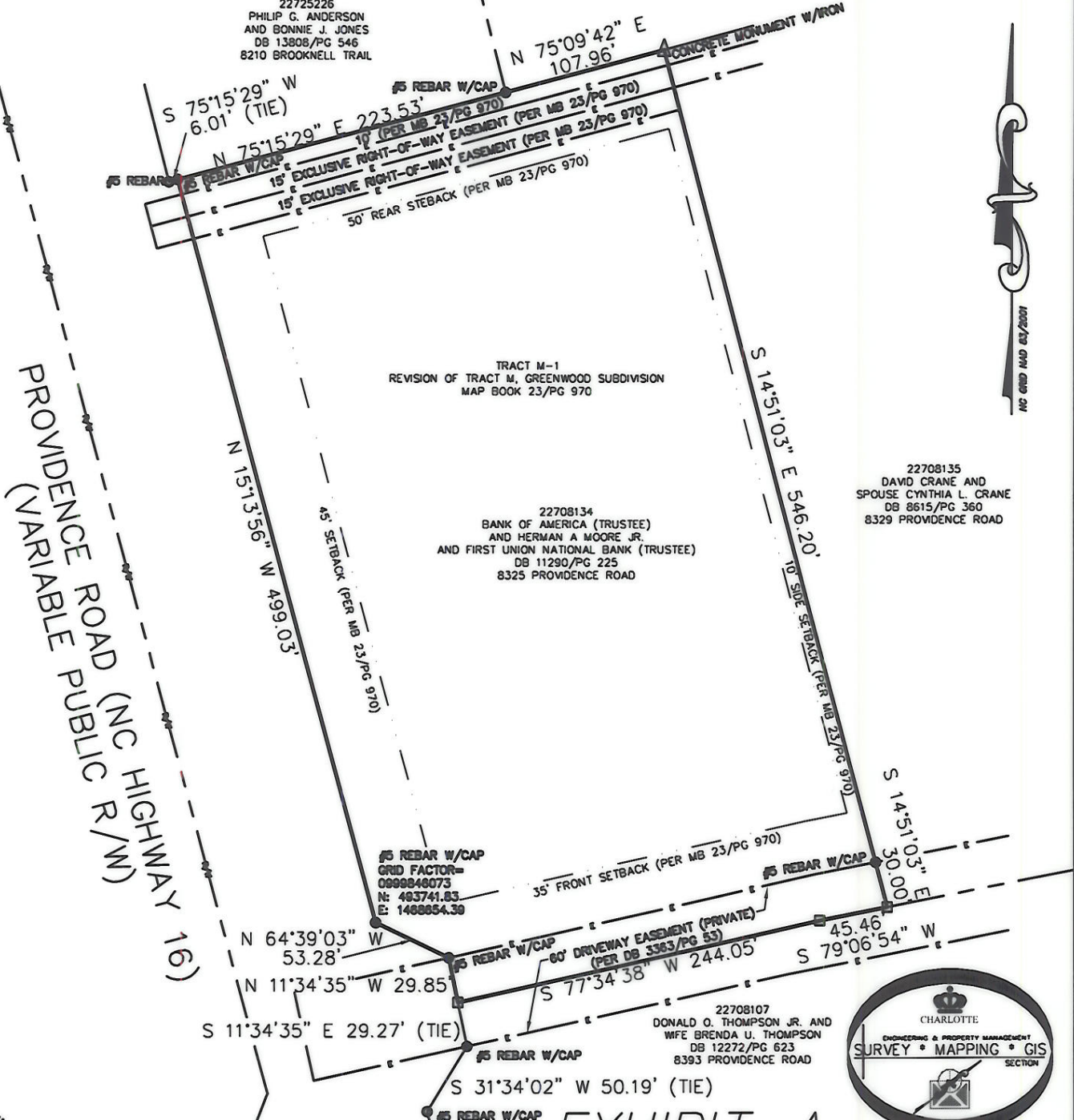

22708134
 BANK OF AMERICA (TRUSTEE)
 AND HERMAN A. MOORE JR.
 AND FIRST UNION NATIONAL BANK (TRUSTEE)
 DB 11290/PG 225
 8325 PROVIDENCE ROAD

22708135
 DAVID CRANE AND
 SPOUSE CYNTHIA L. CRANE
 DB 8615/PG 360
 8329 PROVIDENCE ROAD

22708107
 DONALD O. THOMPSON JR. AND
 WIFE BRENDA U. THOMPSON
 DB 12272/PG 623
 8393 PROVIDENCE ROAD



EXHIBIT-A

NOTES:

- 1) BOUNDARY SURVEY MADE USING EXISTING PHYSICAL EVIDENCE OBSERVED DURING FIELD SURVEY.
- 2) TOTAL AREA: 4.258 ACRES
- 3) SUBJECT PROPERTY IS NOT LOCATED WITHIN A REGULATED WATERSHED, FLOODPLAIN, SPECIAL FLOOD HAZARD AREA AS DESIGNATED ON FIRM MAP COMMUNITY PANEL 3701590268E, ZONE "X", AND DATED FEBRUARY 04, 2004.
- 4) NO NCGS MONUMENT WITHIN 2000 FEET OF SUBJECT PROPERTY.
- 5) GRID COORDINATES SHOWN DETERMINED BY USING NETWORK RTK SURVEY METHODS. DATUM NAD 83/2001.

PREPARED BY:
 CITY OF CHARLOTTE
 ENGINEERING & PROPERTY MANAGEMENT
 600 EAST FOURTH STREET
 CHARLOTTE, NC 28202
 704-336-2291

		CHARLOTTE ENGINEERING DEPARTMENT	
REVISIONS		JOB NO. 512-06-039	
SCALE 1"=100'		FILE NO. 227-081-34	
		SHEET 1	
DRAWN BY L.G.		OWNER: CITY OF CHARLOTTE	
DATE 08-06-06		CHECKED BY D.H.S. SURVEY SUPVR.	
K:\AUTOCAD\EN_SU-ID4\208039\DWG\FIRE STATION 39 (BOUNDARY).DWG		OF 1	

I, DAVID H. SNIDER, CERTIFY THAT THIS PLAT WAS DRAWN UNDER MY SUPERVISION FROM AN ACTUAL FIELD SURVEY UNDER MY SUPERVISION. THAT THE DEEDS AND PLATS NOTED WERE USED AS REFERENCES. THAT THE BOUNDARIES NOT SURVEYED ARE CLEARLY INDICATED AS DRAWN FROM INFORMATION INDICATED, THAT THE RATIO OF PRECISION AS CALCULATED IS 1:10,000;

David H. Snider 9/7/06
 DAVID H. SNIDER, NC P.L.S. L-2942 DATE

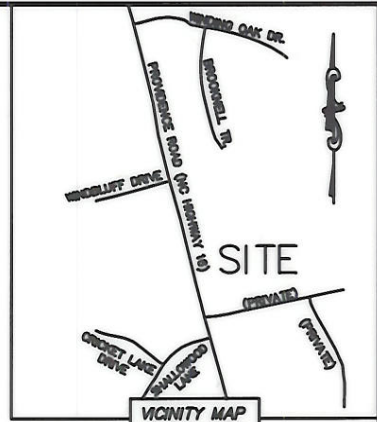
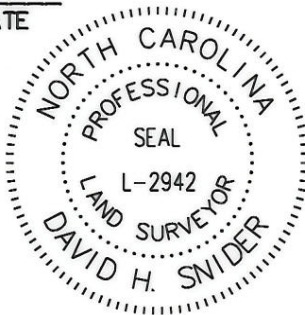

STATE OF NORTH CAROLINA
 COUNTY OF MECKLENBURG

I, _____ REVIEW OFFICER OF MECKLENBURG COUNTY, CERTIFY THAT THE MAP OR PLAT TO WHICH THIS CERTIFICATION IS AFFIXED MEETS ALL STATUTORY REQUIREMENTS FOR RECORDING.

REVIEW OFFICER _____ DATE _____

LEGEND

- EXISTING CONC. MONUMENT
- EXISTING IRON PIN
- UNMARKED CORNER
- LINES SURVEYED
- LINES NOT SURVEYED
- EXISTING RIGHT-OF-WAY
- SETBACK
- EXISTING EASEMENTS
- #5 REBAR OR PIPE
- NO IRON FOUND OR SET

22725226
 PHILIP G. ANDERSON
 AND BONNIE J. JONES
 DB 13808/PG 546
 8210 BROOKNELL TRAIL

22725225
 STEPHEN J. HENDRICK AND
 MARY E. HENDRICK
 DB 4861/PG 399
 8211 BROOKNELL TRAIL

ACQUIRED BY
 DEED BOOK 21855
 PAGE 503
 DATE 03-01-2007

PROVIDENCE ROAD (NC HIGHWAY 16)
 (VARIABLE PUBLIC R/W)

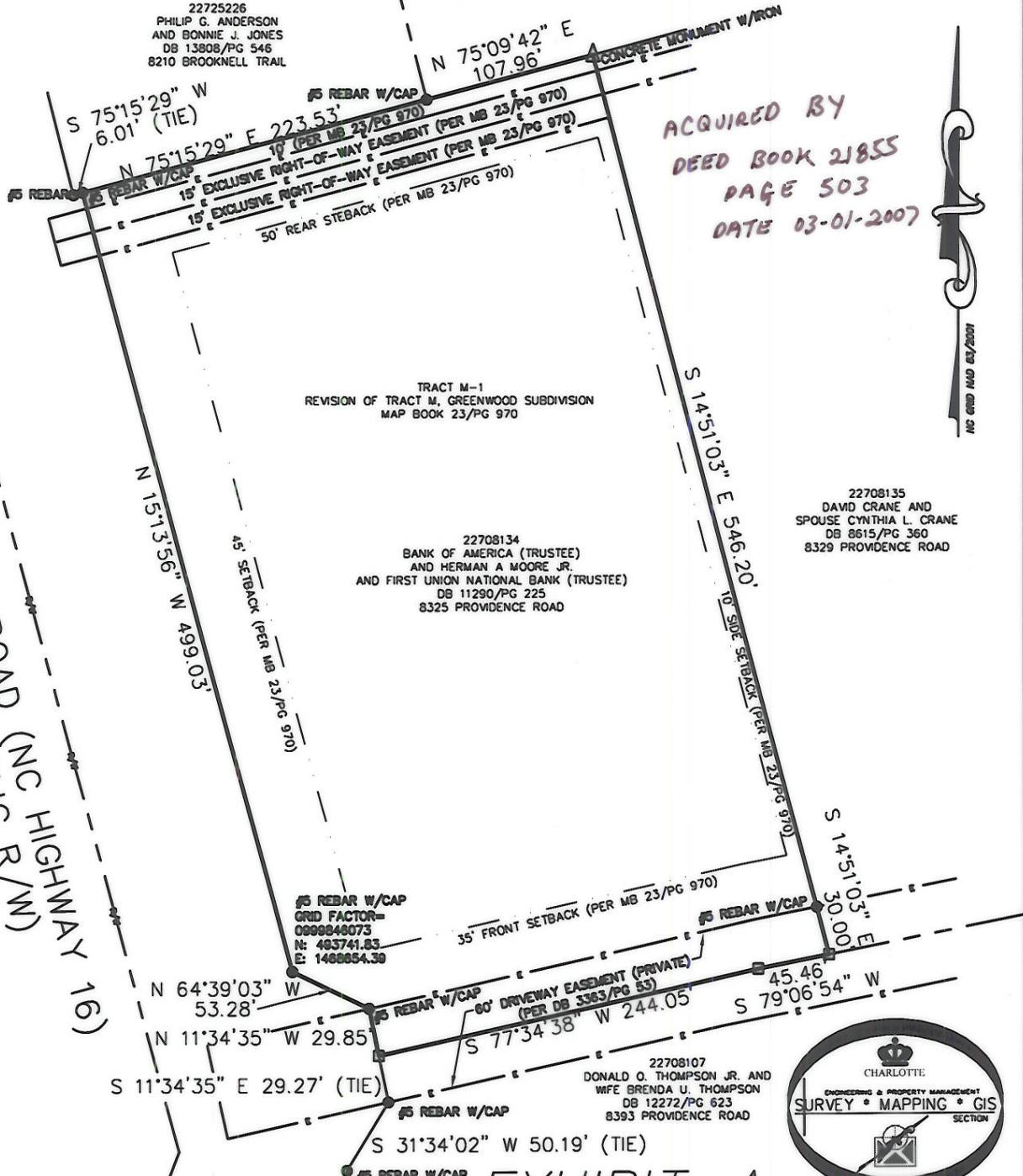

TRACT M-1
 REVISION OF TRACT M, GREENWOOD SUBDIVISION
 MAP BOOK 23/PG 970

22708134
 BANK OF AMERICA (TRUSTEE)
 AND HERMAN A MOORE JR.
 AND FIRST UNION NATIONAL BANK (TRUSTEE)
 DB 11290/PG 225
 8325 PROVIDENCE ROAD

22708135
 DAVID CRANE AND
 SPOUSE CYNTHIA L. CRANE
 DB 8615/PG 360
 8329 PROVIDENCE ROAD

#5 REBAR W/CAP
 GRID FACTOR=
 0099848073
 N: 483741.83
 E: 1488854.39

22708107
 DONALD O. THOMPSON JR. AND
 WIFE BRENDA U. THOMPSON
 DB 12272/PG 623
 8393 PROVIDENCE ROAD



EXHIBIT-A

NOTES:

- 1) BOUNDARY SURVEY MADE USING EXISTING PHYSICAL EVIDENCE OBSERVED DURING FIELD SURVEY.
- 2) TOTAL AREA: 4.258 ACRES
- 3) SUBJECT PROPERTY IS NOT LOCATED WITHIN A REGULATED WATERSHED, FLOODPLAIN, SPECIAL FLOOD HAZARD AREA AS DESIGNATED ON FIRM MAP COMMUNITY PANEL 3701590268E, ZONE "X", AND DATED FEBRUARY 04, 2004.
- 4) NO NCGS MONUMENT WITHIN 2000 FEET OF SUBJECT PROPERTY.
- 5) GRID COORDINATES SHOWN DETERMINED BY USING NETWORK RTK SURVEY METHODS. DATUM NAD 83/2001.

PREPARED BY:
 CITY OF CHARLOTTE
 ENGINEERING & PROPERTY MANAGEMENT
 600 EAST FOURTH STREET
 CHARLOTTE, NC 28202
 704-336-2291

REVISIONS		JOB NO.
		512-06-039
		FILE NO.
		227-081-34
		SHEET
		1
		OF
		1

CHARLOTTE ENGINEERING DEPARTMENT	
FIRE STATION 39	
PROPERTY ACQUISITION OWNER: CITY OF CHARLOTTE CHARLOTTE, MECKLENBURG CO., NC	
SCALE 1"=100'	DATE 08-06-06
DRAWN BY L.G.	CHECKED BY D.H.S. SURVEY SUPVR.
K:\AUTOCAD\EN_SU-ID4\206039\DWG\FIRE STATION 39 (BOUNDARY).DWG	

I, DAVID H. SNIDER, CERTIFY THAT THIS PLAT WAS DRAWN UNDER MY SUPERVISION FROM AN ACTUAL FIELD SURVEY UNDER MY SUPERVISION. THAT THE DEEDS AND PLATS NOTED WERE USED AS REFERENCES. THAT THE BOUNDARIES NOT SURVEYED ARE CLEARLY INDICATED AS DRAWN FROM INFORMATION INDICATED, THAT THE RATIO OF PRECISION AS CALCULATED IS 1:10,000;

David H. Snider 09/27/07
 DAVID H. SNIDER, NC P.L.S. L-2942 DATE

STATE OF NORTH CAROLINA
 COUNTY OF MECKLENBURG

I, _____, REVIEW OFFICER OF MECKLENBURG COUNTY, CERTIFY THAT THE MAP OR PLAT TO WHICH THIS CERTIFICATION IS AFFIXED MEETS ALL STATUTORY REQUIREMENTS FOR RECORDING.

REVIEW OFFICER _____ DATE _____

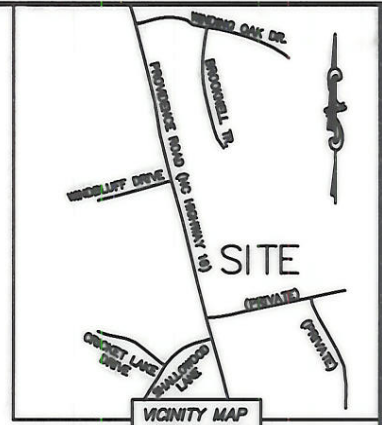
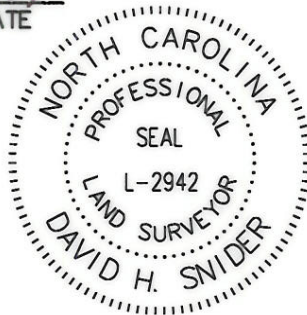

- LEGEND**
- EXISTING CONC. MONUMENT
 - EXISTING REBAR OR PIPE
 - PK NAIL SET
 - #5 REBAR W/CAP SET
 - SUBJECT PROPERTY LINES
 - ADJACENT PROPERTY LINES
 - EXISTING RIGHT-OF-WAY

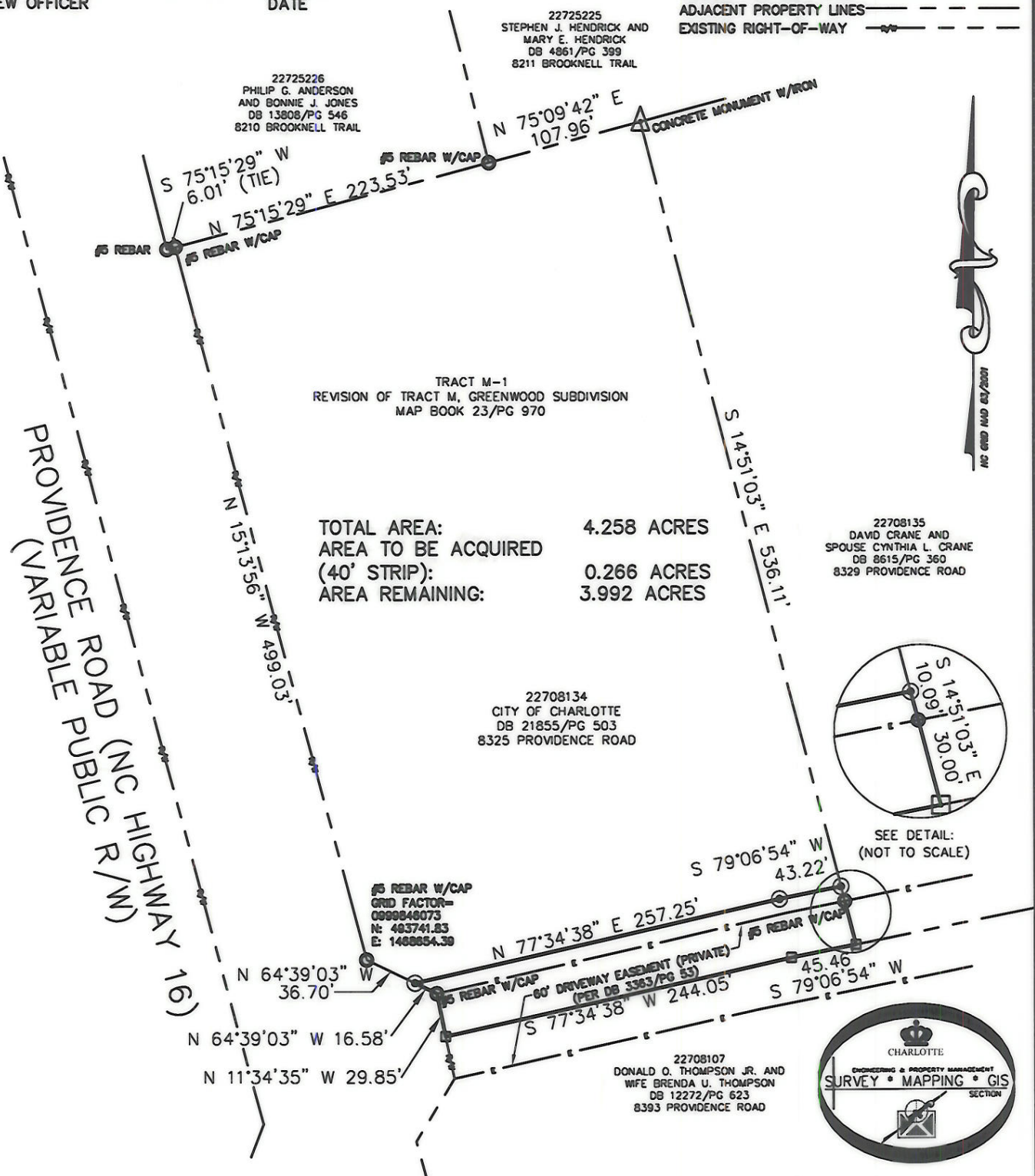

- NOTES:**
- 1) SUBJECT PROPERTY IS NOT LOCATED WITHIN A REGULATED WATERSHED, FLOODPLAIN, SPECIAL FLOOD HAZARD AREA AS DESIGNATED ON FIRM MAP COMMUNITY PANEL 3701590268E, ZONE "X", AND DATED FEBRUARY 04, 2004.
 - 2) NO NCGS MONUMENT WITHIN 2000 FEET OF SUBJECT PROPERTY.
 - 3) GRID COORDINATES SHOWN DETERMINED BY USING NETWORK RTK SURVEY METHODS. DATUM NAD 83/2001.

PREPARED BY:
 CITY OF CHARLOTTE
 ENGINEERING & PROPERTY MANAGEMENT
 600 EAST FOURTH STREET
 CHARLOTTE, NC 28202
 704-336-2291

		CHARLOTTE ENGINEERING DEPARTMENT	
REVISIONS		FIRE STATION 39	
 DRAWN BY LG DATE _____		JOB NO. 512-06-039 FILE NO. 227-081-34 SHEET 1 OF 1	
CHECKED BY D.H.S. SURVEY SUPVR. <i>DHS</i>		BOUNDARY SURVEY FOR OWNERS: GREENWOOD HOMEOWNER'S ASSOCIATION CHARLOTTE, MECKLENBURG CO., NC	
K:\AUTOCAD\EN_SU-ID4\206030\DWG\40 STRIP.DWG			

ACQUIRED BY DEED BOOK 22986 PAGE 112 DATED 10/29/07