

HEMBY, T.E. JR. ET. AL.

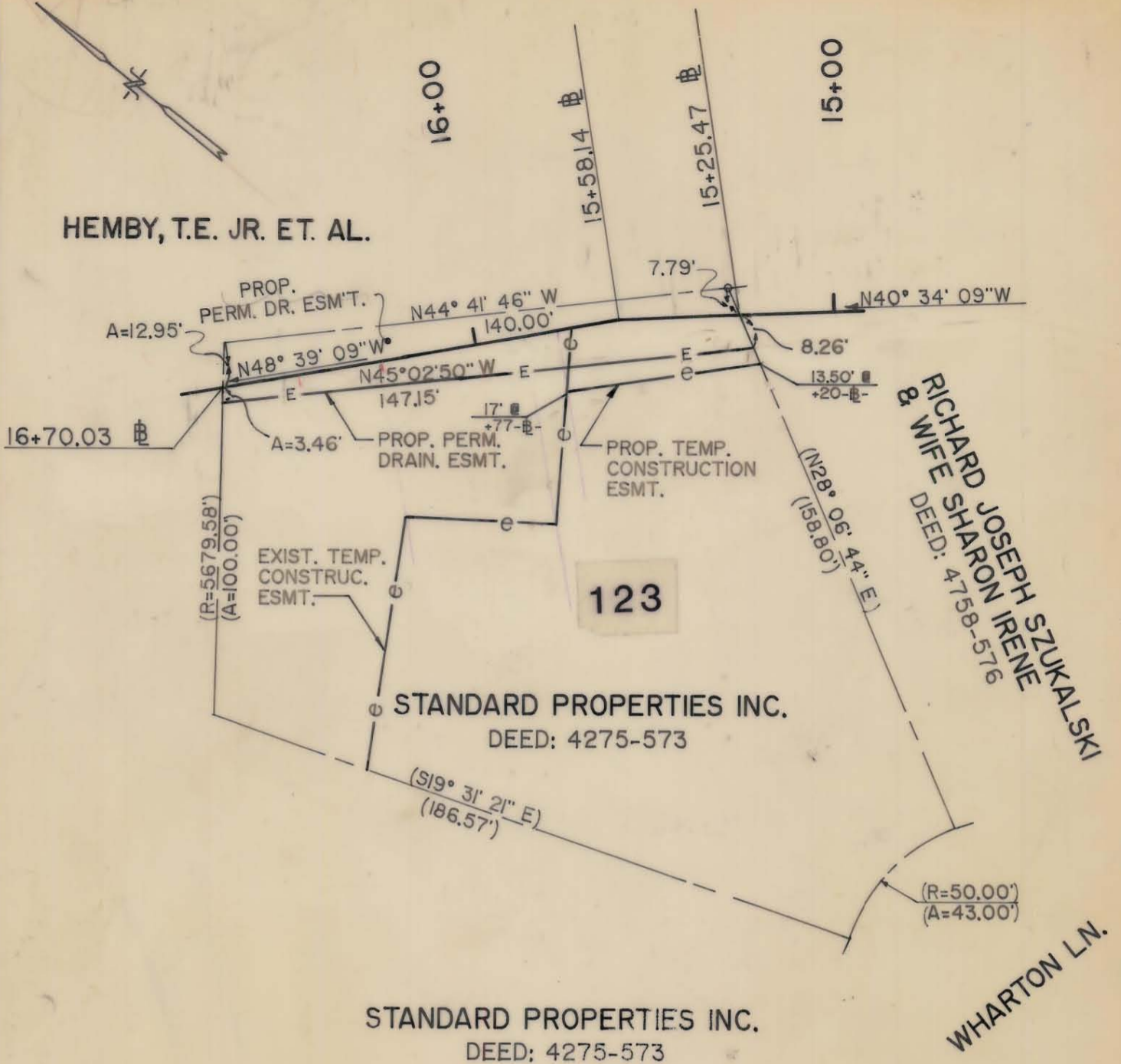

STANDARD PROPERTIES INC.  
DEED: 4275-573

RICHARD JOSEPH SZUKALSKI  
& WIFE SHARON IRENE  
DEED: 4758-576

WHARTON LN.

NOTE: Property corners shown circled were located by actual survey. Bearings are based on

N.C. COORDINATE SYSTEM

This map was prepared for the purpose of right of way or easement acquisition only, and is not intended to be a boundary survey of the property shown.

This plat was prepared under my supervision Allen E. Beck

9-03-87

N.C. Reg. Surveyor No. L-3028

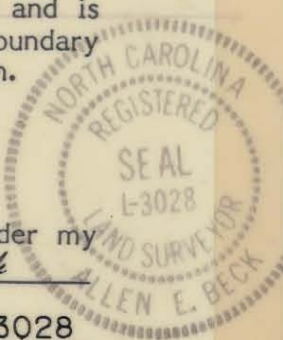

TEMP. ESM'T. AREA = 5457.76SQ. FT. 0.125 AC.

PERM. DR. ESM'T. = 2266.33 SQ. FT. 0.052 AC.

PREVIOUS TEMP. ESMT. AREA= 5,066.757 SQ. FT.

ADDITIONAL TEMP. ESMT. AREA= 391.00 SQ. FT.

REQUIRED 1/28/88  
D.R. 5688-0339

PARCEL I.D. # 227-251-70

 <b>CHARLOTTE</b> ENGINEERING DEPARTMENT		
REVISIONS	PROPOSED ESM'T. NC 51 / NC 16 INTERSECTION	JOB NO.
	PROPERTY OF STANDARD PROPERTIES INC.	FILE NO.
DRAWN BY P. SELISKER		SHEET 123
CHECKED BY A. BECK		OF 19
SURVEY SUPERVISOR R. Dennis Smith	DATE 9/03/87	SCALE 1" = 40'

227-251-70