

GUNNER'S CT.

RICHARD C. BLUMHAGEN &
WIFE JEANNE S.
DEED: 5261-310

135

PAUL R. SMITH &
WIFE JANICE L.
DEED: 4962-822

JOEL W. COOPER &
WIFE CLAUDIA C.
DEED: 5261-364

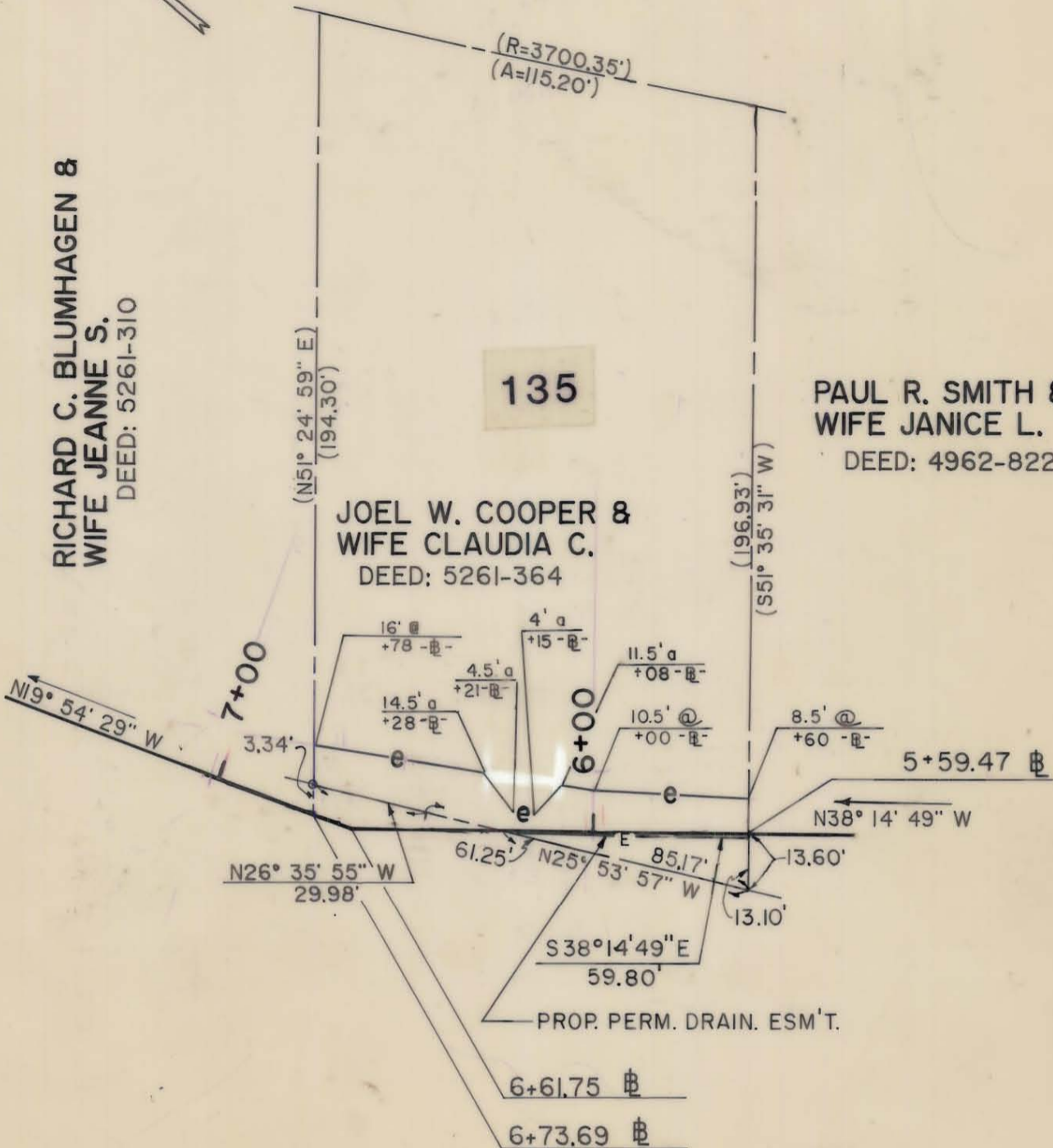

NOTE: Property corners shown circled were located by actual survey. Bearings are based on

TEMP. ESM'T. AREA = 1,280.75 SQ. FT. 0.032 AC.
 PERM. ESM'T. AREA = 391.67 SQ. FT. 0.009 AC.

N.C. COORDINATE SYSTEM

This map was prepared for the purpose of right of way or easement acquisition only, and is not intended to be a boundary survey of the property shown.

This plat was prepared under my supervision Allen E. Beck
 9-03-87
 N.C. Reg. Surveyor No. L-3028

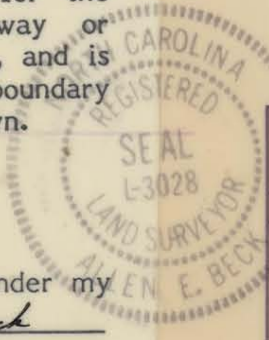

PARCEL I.D. # 227-263-02

 CHARLOTTE ENGINEERING DEPARTMENT		JOB NO.
REVISIONS	PROPOSED ESM'T. NC 51 / NC 16 INTERSECTION	FILE NO.
9-15-87 ACJ TEMP. ESM'T	PROPERTY OF JOEL W. COOPER & WIFE CLAUDIA C.	SHEET 135 OF 19
DRAWN BY P. SELISKER CHECKED BY A. BECK R. Davis Smith SURVEY SUPERVISOR	DATE 9/03/87	SCALE 1" = 40'

227-263-02