

**STANDARD PROPERTIES  
LTD. PARTNERSHIP**  
DEED: 5378-207

124

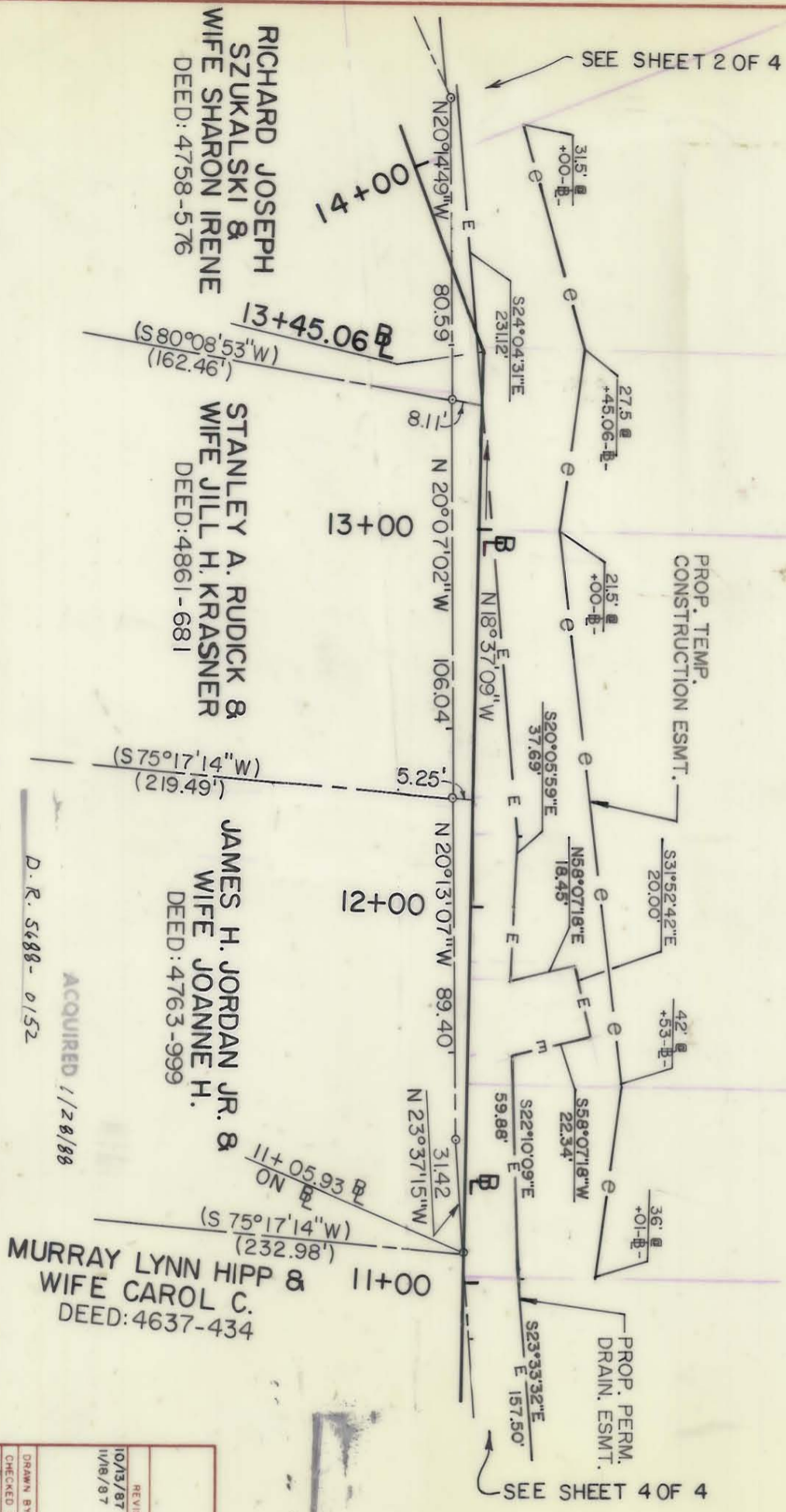

SEE SHEET 2 OF 4

SEE SHEET 4 OF 4

NOTE: Property corners shown circled were located by actual survey. Bearings and distances shown in parenthesis are based on deed information. Bearings are based on

N.C. COORDINATE SYSTEM

This map was prepared for the purpose of right-of-way or easement acquisition only, and is not intended to be a boundary survey of the property shown.

This plat was prepared under my supervision Allen E. Beck  
9-03-87  
N.C. Reg. Surveyor No. 3028

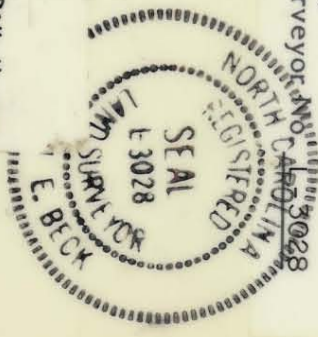

DEED REF. 5986-456  
ACQUIRED MARCH 16, 1989

ACQUIRED 1/28/88  
D. R. 5688-0152

**CHARLOTTE**  
ENGINEERING DEPARTMENT

REVISIONS  
10/13/87 OWNER ACQ  
11/8/87 OWNER ACQ  
PROPOSED R/W  
NC 51/NC16  
INTERSECTION

PROPERTY OF  
**STANDARD PROPERTIES  
LTD. PARTNERSHIP**

DRAWN BY A.A.SADAT  
CHECKED BY AL BECK  
R. Burns Project  
SURVEY SUPERV.  
DATE 9/03/87  
SCALE 1" = 40'  
JOB NO.  
FILE NO.  
SHEET 19  
OF 19

RICHARD JOSEPH  
SZUKALSKI &  
WIFE SHARON IRENE  
DEED: 4758-576

STANLEY A. RUDICK &  
WIFE JILL H. KRASNER  
DEED: 4861-681

JAMES H. JORDAN JR. &  
WIFE JOANNE H.  
DEED: 4763-999

MURRAY LYNN HIPPE &  
WIFE CAROL C.  
DEED: 4637-434

227-26 / 227-44