

I, DAVID H. SNIDER, CERTIFY THAT THIS PLAT WAS PREPARED UNDER MY SUPERVISION AND THAT THE PLAT WAS PREPARED FOR THE PURPOSE OF EASEMENTS ONLY, AND IS NOT INTENDED TO BE A BOUNDARY SURVEY OF PROPERTY SHOWN.

David H. Snider 11/22/2010
 DAVID H. SNIDER, NC P.L.S. L-2942 DATE

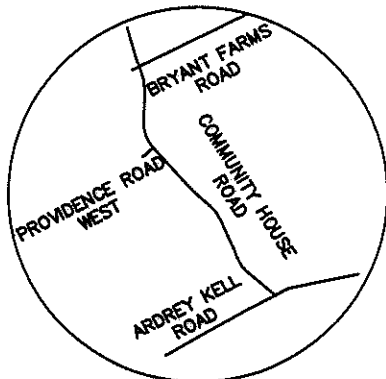
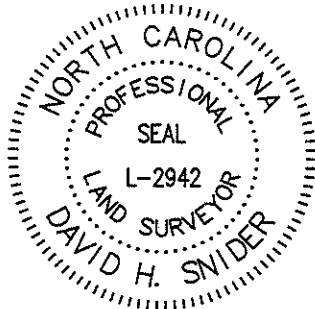

VICINITY MAP
not to scale

NOTE:

- 1) BEARINGS AND DISTANCES SHOWN IN PARENTHESES ARE BASED ON RECORDED MAP INFORMATION.
- 2) TOTAL AREA 25,731 SQ.FT.
- 3) TEMPORARY CONSTRUCTION EASEMENT 709 SQ.FT.
- 4) SIDEWALK UTILITY EASEMENT 164 SQ.FT.
- 5) AREA REMAINING 25,731 SQ.FT.
- 6) NC GRID NAD83 (NSRS2007) COORDINATES DETERMINED BY VRS

State of North Carolina
 County of Mecklenburg

I, _____, Review Officer of Mecklenburg County, certify that the map or plat to which this certification is affixed meets all statutory requirements for recording.

Review Officer _____ Date _____

LEGEND

- IRON PIN FOUND
- CALCULATED POINT
- SIDEWALK / UTILITY EASEMENT
- TEMPORARY CONSTRUCTION EASEMENT
- LINE SURVEYED
- LINE NOT SURVEYED

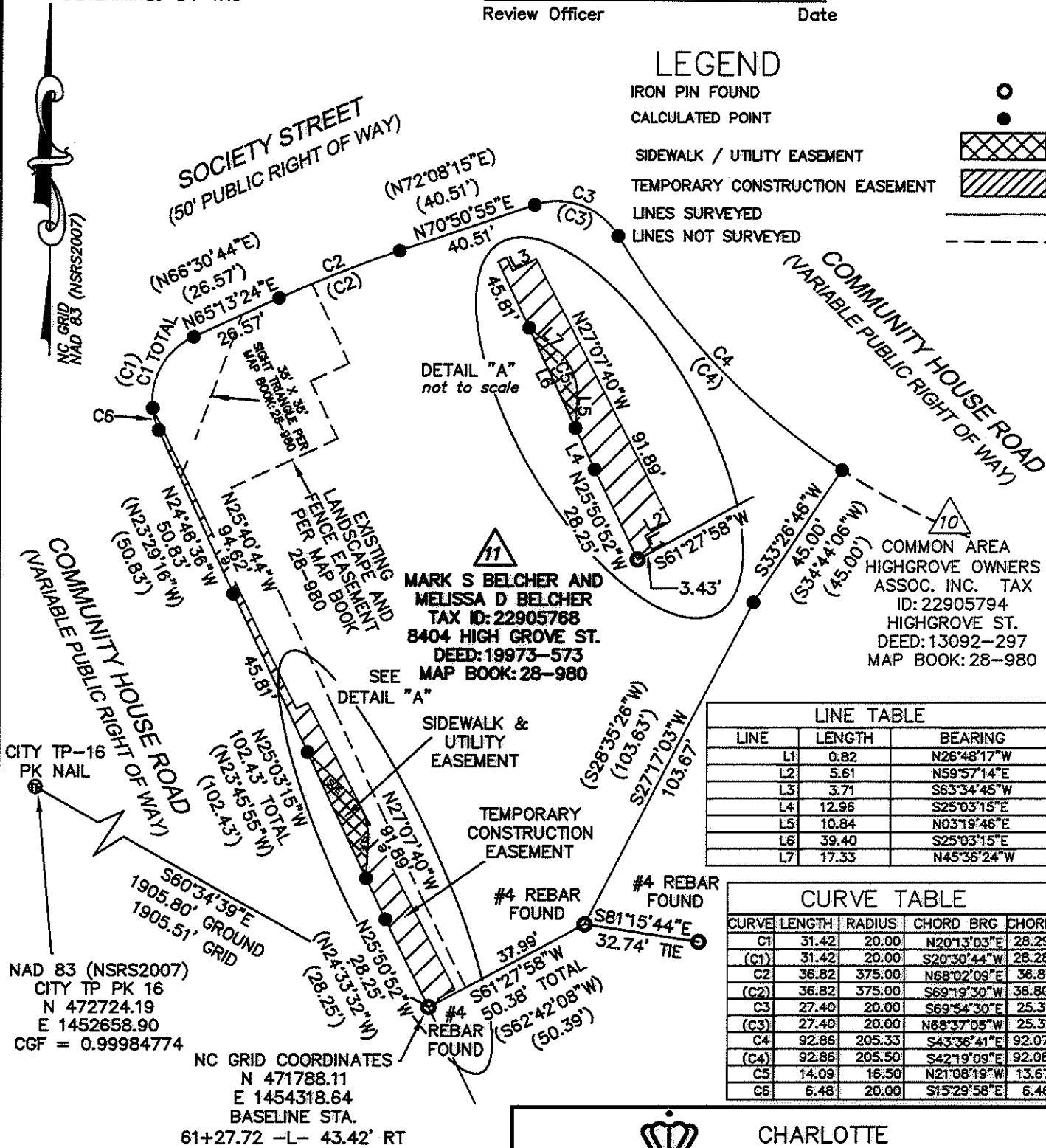

PREPARED BY:
 CITY OF CHARLOTTE
 ENGINEERING DEPARTMENT
 600 EAST FOURTH STREET
 CHARLOTTE, NC 28208
 704-336-2291

CHARLOTTE ENGINEERING DEPARTMENT

REVISIONS 9/29/10 REVISED TCE AND SUE 11/12/10 REVISED TCE AND SUE	COMMUNITY HOUSE ROAD FARM TO MARKET	JOB NO. 512-07-011
SCALE 1" = 40'		FILE NO. 229-057-88
DRAWN BY: JEB	OWNER: MARK S. BELCHER & MELISSA D. BELCHER TAX CODE: 229-057-88 CHARLOTTE, MECKLENBURG CO., NC	SHEET 1 OF 1
DATE:	CHECKED BY: GI SURVEY SUPVR. <i>DK</i>	

P:\Autocad\Surproj\Roadproj\207011\community house parcel 11.dwg

ACQUISITION BY DB 26406 PG 739