

I, DAVID H. SNIDER, CERTIFY THAT THIS PLAT WAS PREPARED UNDER MY SUPERVISION AND THAT THE PLAT WAS PREPARED FOR THE PURPOSE OF ACQUISITION AND EASEMENTS ONLY, AND IS NOT INTENDED TO BE A BOUNDARY SURVEY OF PROPERTY SHOWN.

David H. Snider 3/18/11
 DAVID H. SNIDER, NC P.L.S. L-2942 DATE

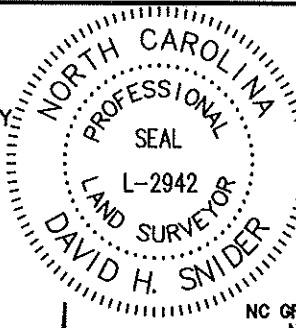

State of North Carolina County of Mecklenburg

I, _____, Review Officer of Mecklenburg County, certify that the map or plat to which this certification is affixed meets all statutory requirements for recording.

Review Officer _____ Date _____

NOTE:

- BEARINGS AND DISTANCES SHOWN IN PARENTHESES ARE BASED ON RECORDED MAP INFORMATION.
- TOTAL AREA 35,791 SQ.FT.
- TEMPORARY CONSTRUCTION EASEMENT 1,129 SQ.FT.
- SIDEWALK UTILITY EASEMENT 421 SQ.FT.
- AREA REMAINING 35,791 SQ.FT.
- NC GRID NAD83 (NSRS2007) COORDINATES DETERMINED BY VRS

CURVE TABLE				
CURVE	LENGTH	RADIUS	CHORD DIRECTION	CHORD
C1	97.84'	205.50'	S05°58'39"W	96.91'
(C1)	97.84'	205.50'	S05°58'39"W	96.91'
C2	27.40'	20.00'	N31°35'23"E	25.31'
(C2)	27.40'	20.00'	N31°35'23"E	25.31'
C3	41.73'	425.00'	S68°01'04"W	41.71'
(C3)	41.73'	425.00'	S68°01'04"W	41.71'
C4	30.30'	20.00'	S71°23'52"E	27.48'
(C4)	30.30'	20.00'	S71°23'52"E	27.48'
C5 TIE	89.91'	205.50'	S32°05'54"W	89.20'

LEGEND

- TRAVERSE POINT
- IRON PIN FOUND
- CALCULATED POINT
- SIDEWALK / UTILITY EASEMENT
- TEMPORARY CONSTRUCTION EASEMENT
- LINES SURVEYED
- LINES NOT SURVEYED

PREPARED BY:
 CITY OF CHARLOTTE
 ENGINEERING DEPARTMENT
 600 EAST FOURTH STREET
 CHARLOTTE, NC 28208
 704-336-2291

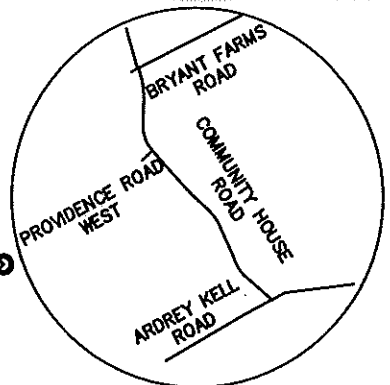
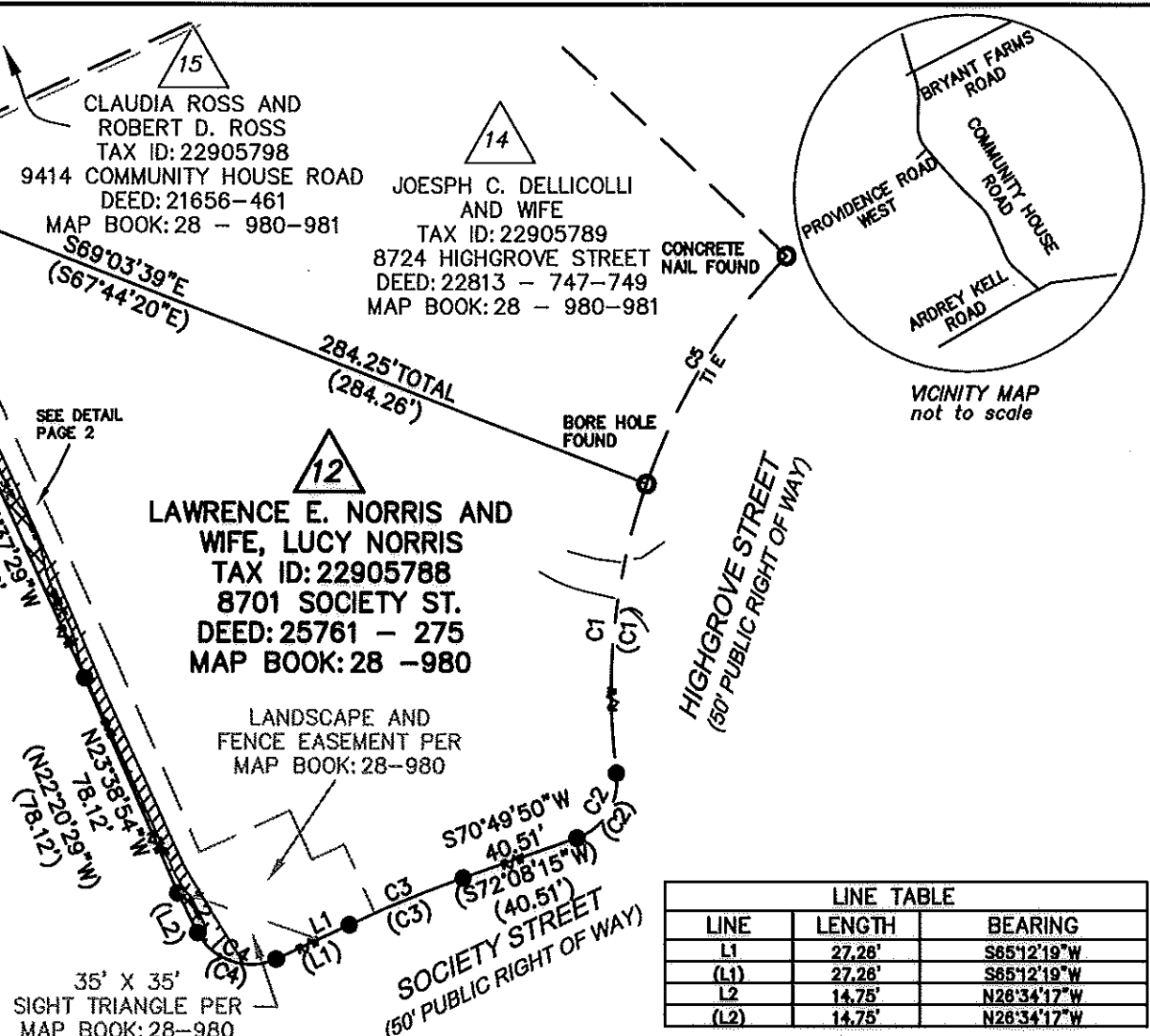

LINE TABLE		
LINE	LENGTH	BEARING
L1	27.28'	S65°12'19"W
(L1)	27.28'	S65°12'19"W
L2	14.75'	N28°34'17"W
(L2)	14.75'	N28°34'17"W

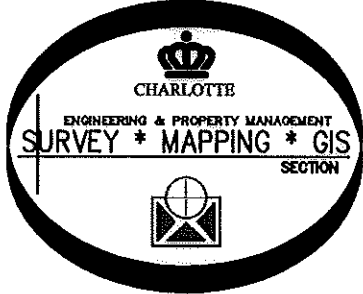

CHARLOTTE ENGINEERING DEPARTMENT		JOB NO. 512-07-011
COMMUNITY HOUSE ROAD FARM TO MARKET		FILE NO. 220-057-88
REVISIONS REVISED 3/9/2011 FOR TOE REVISED 3/15/2011 FOR NEW OWNER SCALE 1" = 60' 60" DRAWN BY CEM	OWNER: LAWRENCE E. NORRIS AND WIFE, LUCY NORRIS TAX CODE: 22905788 CHARLOTTE, MECKLENBURG CO., NC	SHEET 1 OF 2
CHECKED BY GI SURVEY SUPVR. DS <i>DNZ</i>		

ACQUISITION BY DB 26415 PG 808

I, DAVID H. SNIDER, CERTIFY THAT THIS PLAT WAS PREPARED UNDER MY SUPERVISION AND THAT THE PLAT WAS PREPARED FOR THE PURPOSE OF ACQUISITION AND EASEMENTS ONLY, AND IS NOT INTENDED TO BE A BOUNDARY SURVEY OF PROPERTY SHOWN.

David H. Snider 3/19/11
 DAVID H. SNIDER, NC P.L.S. L-2942 DATE

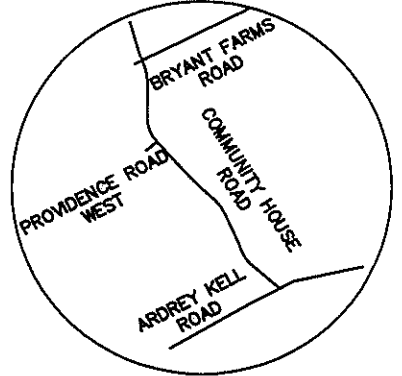
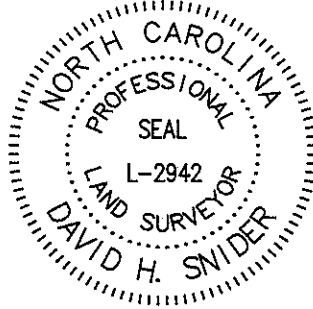

VICINITY MAP
not to scale

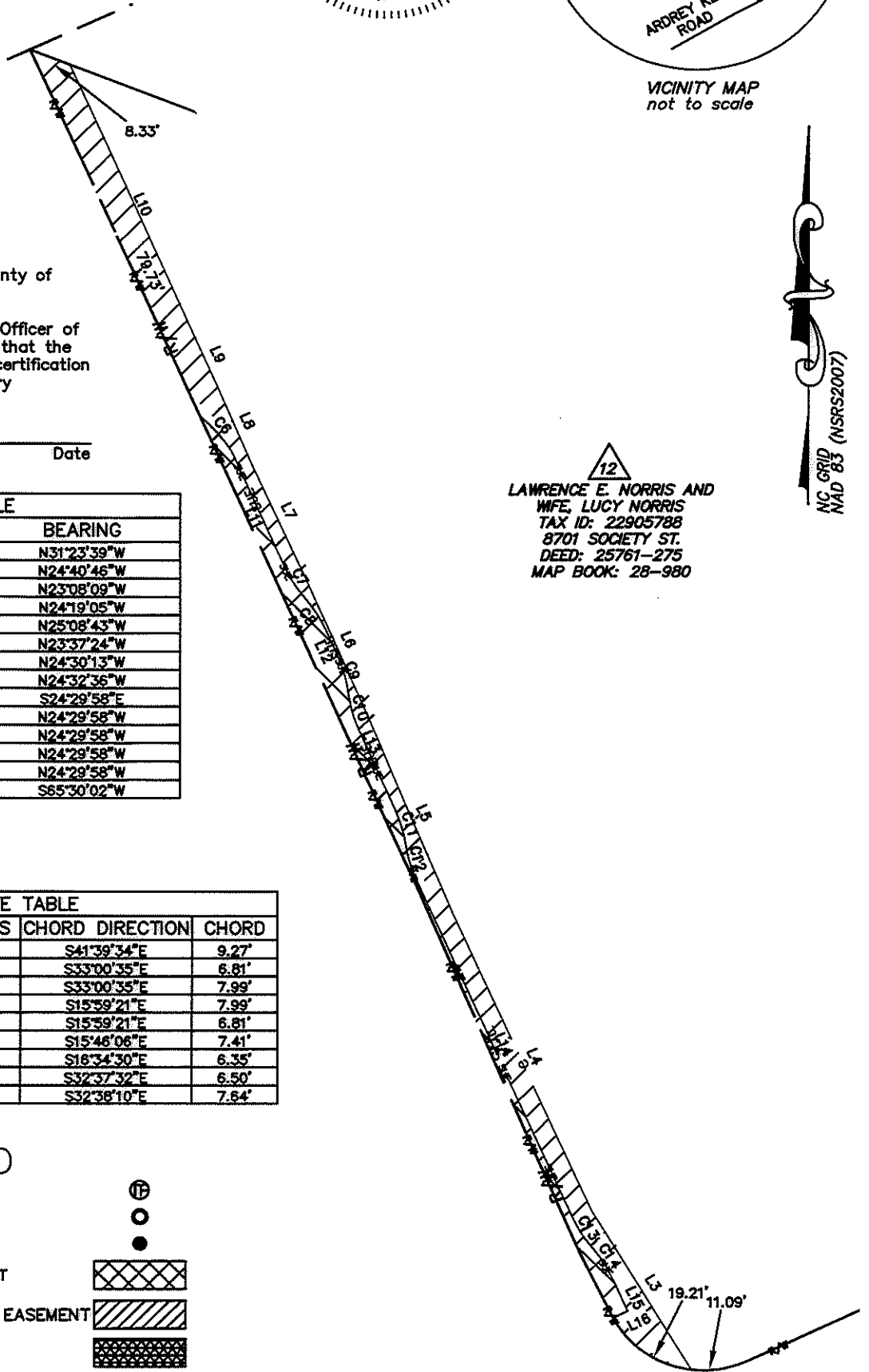

State of North Carolina County of Mecklenburg

I, _____, Review Officer of Mecklenburg County, certify that the map or plat to which this certification is affixed meets all statutory requirements for recording.

Review Officer _____ Date _____

LINE TABLE		
LINE	LENGTH	BEARING
L3	37.23'	N31°23'39"W
L4	64.58'	N24°40'46"W
L5	41.99'	N23°08'09"W
L6	32.39'	N24°19'05"W
L7	23.47'	N25°08'43"W
L8	15.95'	N23°37'24"W
L9	12.71'	N24°30'13"W
L10	57.82'	N24°32'36"W
L11	25.41'	S24°29'58"E
L12	5.36'	N24°29'58"W
L13	18.04'	N24°29'58"W
L14	74.68'	N24°29'58"W
L15	6.96'	N24°29'58"W
L16	3.14'	S65°30'02"W

12
 LAWRENCE E. NORRIS AND WIFE, LUCY NORRIS
 TAX ID: 22905788
 8701 SOCIETY ST.
 DEED: 25761-275
 MAP BOOK: 28-980

CURVE TABLE				
CURVE	LENGTH	RADIUS	CHORD DIRECTION	CHORD
C6	9.31'	32.00'	S41°39'34"E	9.27'
C7	6.83'	23.00'	S33°00'35"E	6.81'
C8	8.02'	27.00'	S33°00'35"E	7.99'
C9	8.02'	27.00'	S15°59'21"E	7.99'
C10	6.83'	23.00'	S15°59'21"E	6.81'
C11	7.43'	27.16'	S15°46'08"E	7.41'
C12	6.37'	23.05'	S16°34'30"E	6.35'
C13	6.52'	23.00'	S32°37'32"E	6.50'
C14	7.66'	26.96'	S32°36'10"E	7.64'

LEGEND

- TRAVERSE POINT
- IRON PIN FOUND
- CALCULATED POINT
- SIDEWALK / UTILITY EASEMENT
- TEMPORARY CONSTRUCTION EASEMENT
- STORM DRAINAGE EASEMENT
- LINES SURVEYED
- LINES NOT SURVEYED

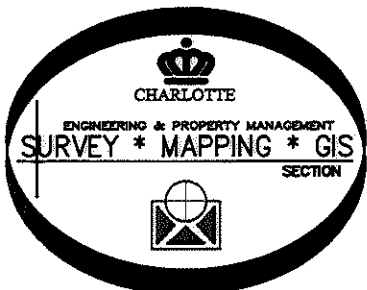

PREPARED BY:
 CITY OF CHARLOTTE
 ENGINEERING DEPARTMENT
 600 EAST FOURTH STREET
 CHARLOTTE, NC 28208
 704-336-2291

CHARLOTTE ENGINEERING DEPARTMENT		
REVISIONS REVISED 3/4/2011 FOR TCE REVISED 3/15/2011 FOR NEW OWNER	COMMUNITY HOUSE ROAD FARM TO MARKET	JOB NO. 512-07-011
SCALE 1" = 30' 30"		FILE NO. 229-057-68
DRAWN BY CEM DATE: June 29, 2010	OWNER: LAWRENCE E. NORRIS AND WIFE, LUCY NORRIS TAX CODE: 22905788 CHARLOTTE, MECKLENBURG CO., NC	SHEET 2
CHECKED BY GI	SURVEY SUPVR. DS	OF 2

ACQUISITION BY DB 26415 pg. 808