

231-011-19  
HUNTER  
3772-442

231-011-05  
REMUS  
4819-912

Tax Code:  
231-011-06  
HENRY J. STUCKEY  
& WIFE GEORGINA C.  
Deed 3510-206

231-011-07  
MEUNIER  
2805-467

231-011-17  
GILMAN  
1913-606

231-011-16  
TILLMAN  
3232-461

Tot. 87,928 S.F.  
Taken 2,019 Ac.  
576 S.F.  
Remaining .013 Ac.  
87,352 S.F.  
2,006 Ac.

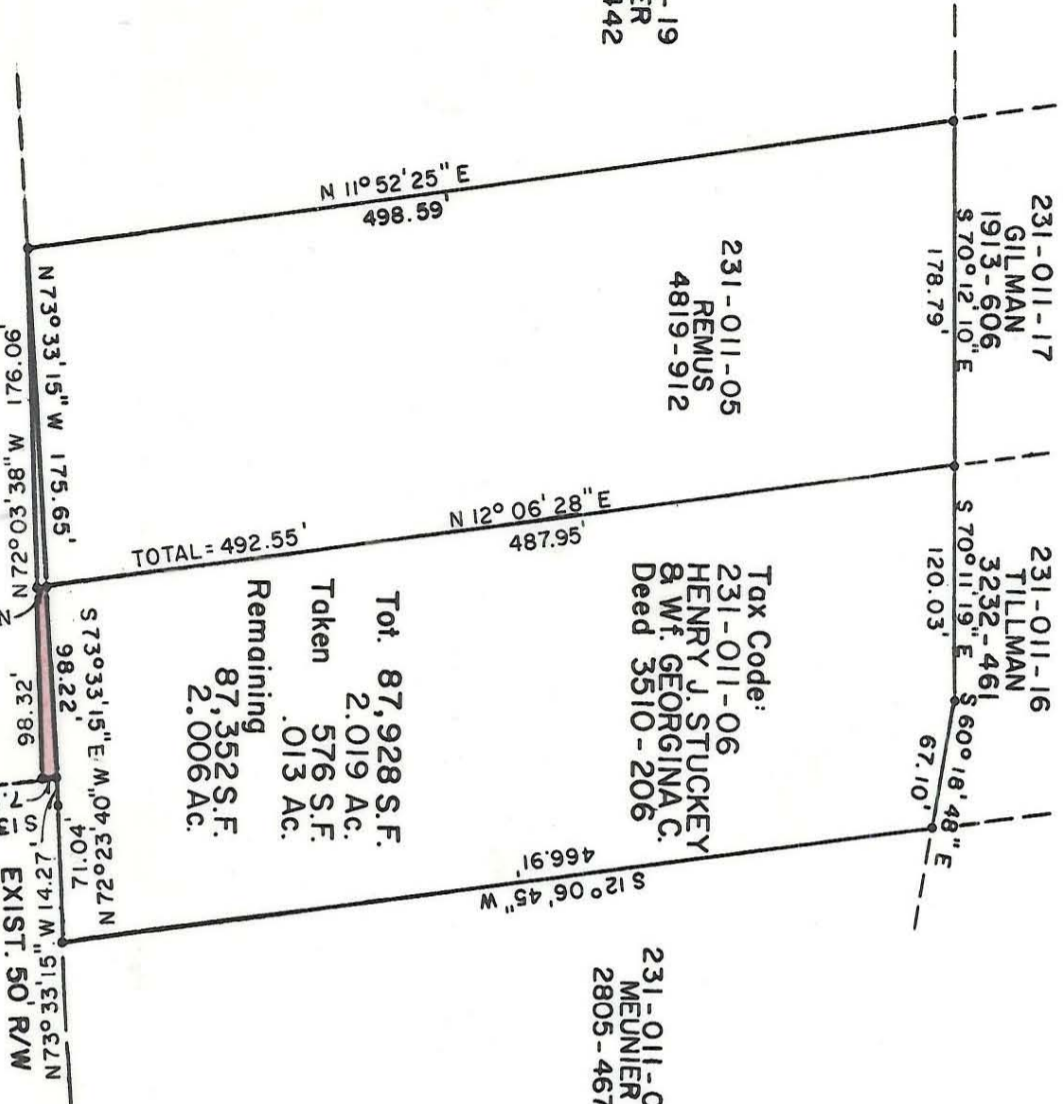

231-021-25  
RICE  
968-377

EXIST. 50' R/W

This map was prepared for the purpose of right of way or easement acquisition only, and is not intended to be a boundary survey of the property shown

This plat was prepared under my supervision  
*Stephen A. Gilbert*  
M. C. Reg. Surveyor No. L-1785

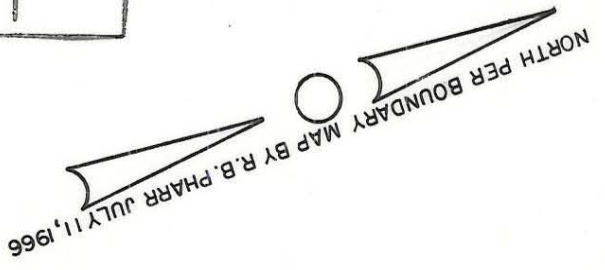

<b>CHARLOTTE</b> ENGINEERING DEPARTMENT		JOB NO. 572-
R/W TO BE ACQUIRED BY THE <b>CITY OF CHARLOTTE</b>		FILE NO. 85-039
PROPERTY OF <b>H. J. B.G.C. STUCKEY</b>		SHEET 5
REVISIONS	DRAWN BY MJB CHECKED BY [Signature] CITY ENGINEER	DATE 7-18-85 SCALE 1" = 100'
OF 5		5

FILE 231-011-06