

I, DAVID H. SNIDER, CERTIFY THAT THIS PLAT WAS PREPARED UNDER MY SUPERVISION AND THAT THE PLAT WAS PREPARED FOR THE PURPOSE OF EASEMENTS ONLY, AND IS NOT INTENDED TO BE A BOUNDARY SURVEY OF PROPERTY SHOWN.

David H. Snider 10/2/09
 DAVID H. SNIDER, NC P.L.S. L-2942 DATE

- NOTE:**
- 1) BEARINGS AND DISTANCES SHOWN IN PARENTHESES ARE BASED ON RECORDED MAP INFORMATION.
 - 2) TOTAL AREA 60,120 SQ.FT.
 - 3) TEMP. CONSTRUCTION EASEMENT 1,592 SQ.FT.
 - 4) SIDEWALK/ UTILITY EASEMENT 284 SQ.FT.
 - 5) AREA REMAINING 60,120 SQ.FT.

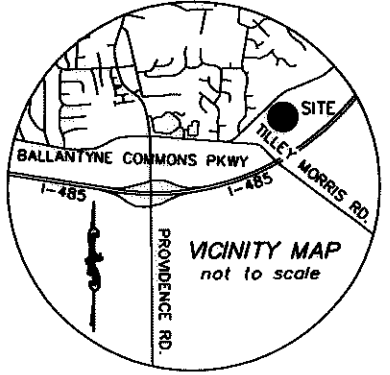

		CHARLOTTE ENGINEERING DEPARTMENT	
REVISIONS		PROVIDENCE I-485 AREA PLAN IMPROVEMENTS	
SCALE 1" = 50'		OWNER: ANTHONY K. MOORE & MELISSA JOY MEJIA TAX CODE: 231-041-19 CHARLOTTE, MECKLENBURG CO., NC	
		DRAWN BY G.F.	
DATE		CHECKED BY SURVEY SUPV. <i>DHS</i>	
K:\AUTOCAD\en_su-ld4\lan.208007\PLAT MAPS and INFORMATION\Plat-14			

PREPARED BY:
 CITY OF CHARLOTTE
 ENGINEERING DEPARTMENT
 600 EAST FOURTH STREET
 CHARLOTTE, NC 28202
 704-336-2291

DB 25506-456

I, DAVID H. SNIDER, CERTIFY THAT THIS PLAT WAS PREPARED UNDER MY SUPERVISION AND THAT THE PLAT WAS PREPARED FOR THE PURPOSE OF EASEMENTS ONLY, AND IS NOT INTENDED TO BE A BOUNDARY SURVEY OF PROPERTY SHOWN.

David H. Snider 10/2/09
 DAVID H. SNIDER, NC P.L.S. L-2942 DATE

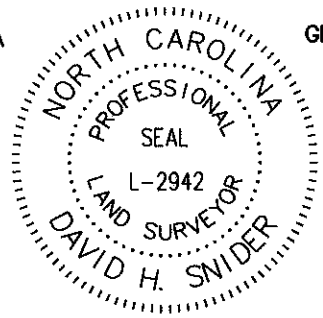

KNOX NAD83(86)
 N 484552.89
 E 1474266.96
 GRID FACTOR=0.9998448

- LEGEND**
- NCGS CONTROL MONUMENT
 - CALCULATED POINT
 - IRON PIN FOUND
 - TEMP. CONSTRUCTION EASEMENT
 - SIDEWALK / UTILITY EASEMENT
 - LINES SURVEYED
 - LINES NOT SURVEYED

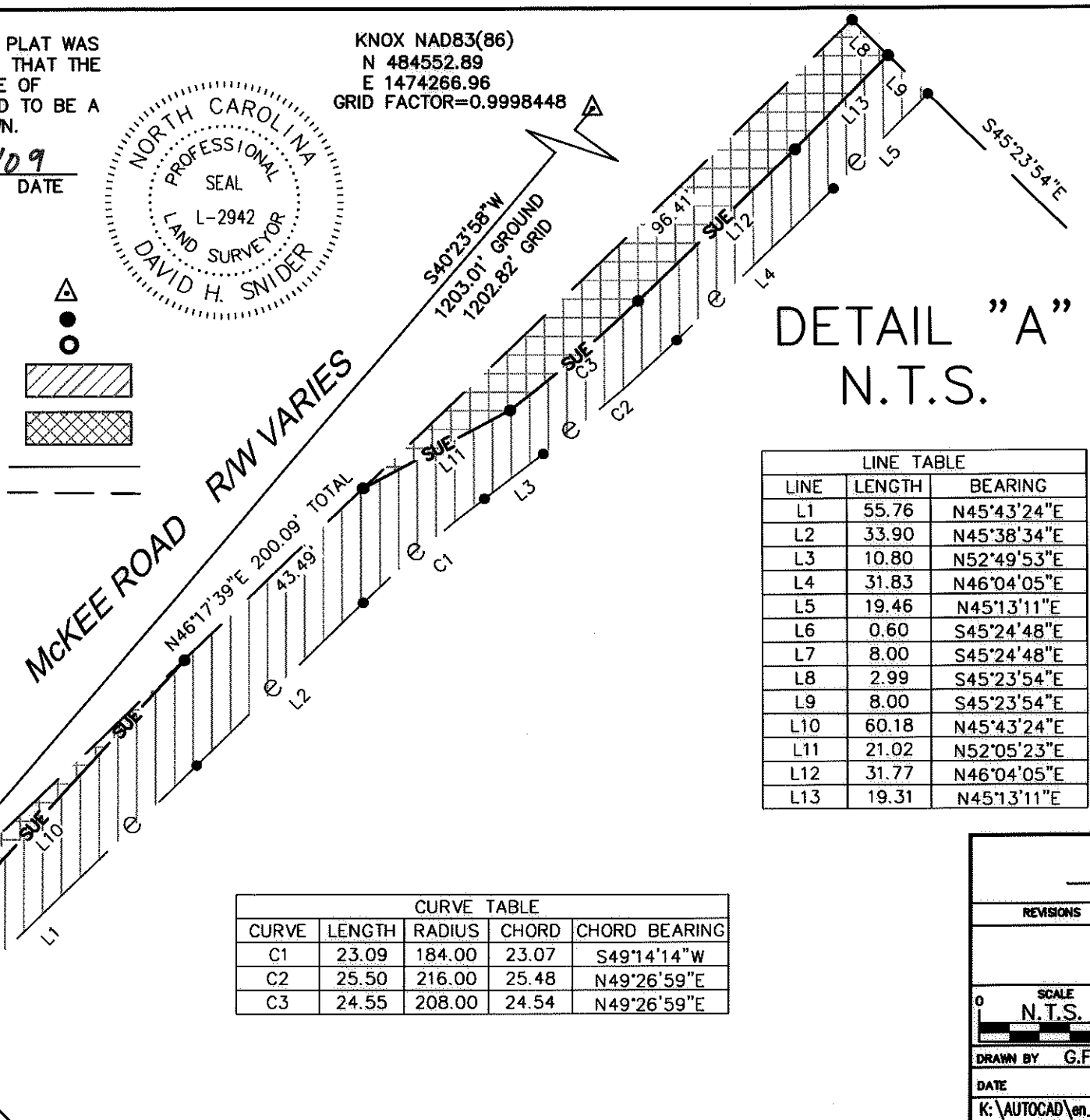

DETAIL "A"
 N.T.S.

LINE TABLE		
LINE	LENGTH	BEARING
L1	55.76	N45°43'24"E
L2	33.90	N45°38'34"E
L3	10.80	N52°49'53"E
L4	31.83	N46°04'05"E
L5	19.46	N45°13'11"E
L6	0.60	S45°24'48"E
L7	8.00	S45°24'48"E
L8	2.99	S45°23'54"E
L9	8.00	S45°23'54"E
L10	60.18	N45°43'24"E
L11	21.02	N52°05'23"E
L12	31.77	N46°04'05"E
L13	19.31	N45°13'11"E

CURVE TABLE				
CURVE	LENGTH	RADIUS	CHORD	CHORD BEARING
C1	23.09	184.00	23.07	S49°14'14"W
C2	25.50	216.00	25.48	N49°26'59"E
C3	24.55	208.00	24.54	N49°26'59"E

#4 REBAR FOUND
 @ 8+07.00
 19.75' RT.
 N 483636.89
 E 1473487.38

PREPARED BY:
 CITY OF CHARLOTTE
 ENGINEERING DEPARTMENT
 600 EAST FOURTH STREET
 CHARLOTTE, NC 28202
 704-336-2291

		CHARLOTTE ENGINEERING DEPARTMENT	
REVISIONS		PROVIDENCE I-485 AREA PLAN IMPROVEMENTS	
SCALE N.T.S. 		OWNER: ANTHONY K. MOORE & MELISSA JOY MEJIA TAX CODE: 231-041-19 CHARLOTTE, MECKLENBURG CO., NC	
DRAWN BY G.F.		CHECKED BY _____ SURVEY SUPERVISOR <i>PNL</i>	
DATE		K:\AUTOCAD\en_su-ld4\lan.208007\PLAT MAPS and INFORMATION\Plat-14	
		JOB NO. 512-08-007	SHEET 2
		FILE NO. LAN #208007	OF 2

