

STEPHEN H. and CANDACE G. GOWAN
 TAX CODE: 231-192-06
 DB 18961 PG 967

I, DAVID H. SNIDER, CERTIFY THAT THIS PLAT WAS PREPARED UNDER MY SUPERVISION AND THAT THE PLAT WAS PREPARED FOR THE PURPOSE OF EASEMENTS ONLY, AND IS NOT INTENDED TO BE A BOUNDARY SURVEY OF PROPERTY SHOWN.

David H. Snider 9/25/09
 DAVID H. SNIDER, NC P.L.S. L-2942 DATE

State of North Carolina
 County of Mecklenburg

I, _____, Review Officer of Mecklenburg County, certify that the map or plat to which this certification is affixed meets all statutory requirements for recording.

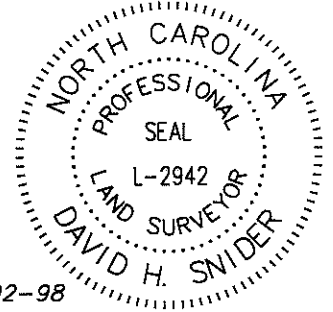

Review Officer _____ Date _____

S82°01'54"E
 (S82°05'08"E 74.92')

WEEKLY HOMES
 TAX CODE: 231-192-98
 DB 8829 PG 493

LEGEND

- NCGS CONTROL MONUMENT
- IRON PIN FOUND
- CALCULATED POINT
- TEMP. CONSTRUCTION EASEMENT
- LINES SURVEYED
- LINES NOT SURVEYED

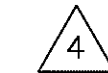

DINH VIET TA and TUYET THI MAI
 TAX CODE: 231-192-49
 DB 24716 PG 822
 4608 McKEE ROAD

NOTE:

- 1) BEARINGS AND DISTANCES SHOWN IN PARENTHESES ARE BASED ON RECORDED MAP INFORMATION.
- 2) TOTAL AREA 17,130 SQ.FT.
- 3) TEMP. CONSTRUCTION EASEMENT 402 SQ.FT.
- 4) AREA REMAINING 17,130 SQ.FT.

CURVE TABLE				
CURVE	LENGTH	RADIUS	CHORD	CHORD BEARING
C1	(71.92)	(561.96)	(71.87)	(N78°35'58"E)
				N78°40'39"E
C2	18.33	184.00	18.33	N81°10'44"E
C3	15.66	184.00	15.65	N75°53'11"E

KNOX NAD83(86)
 N 484552.89
 E 1474266.96
 GRID FACTOR=0.9998448

LINE TABLE		
LINE	LENGTH	BEARING
L1	8.12	N84°02'00"E
L2	25.52	N78°19'28"E
L3	4.74	N73°26'54"E

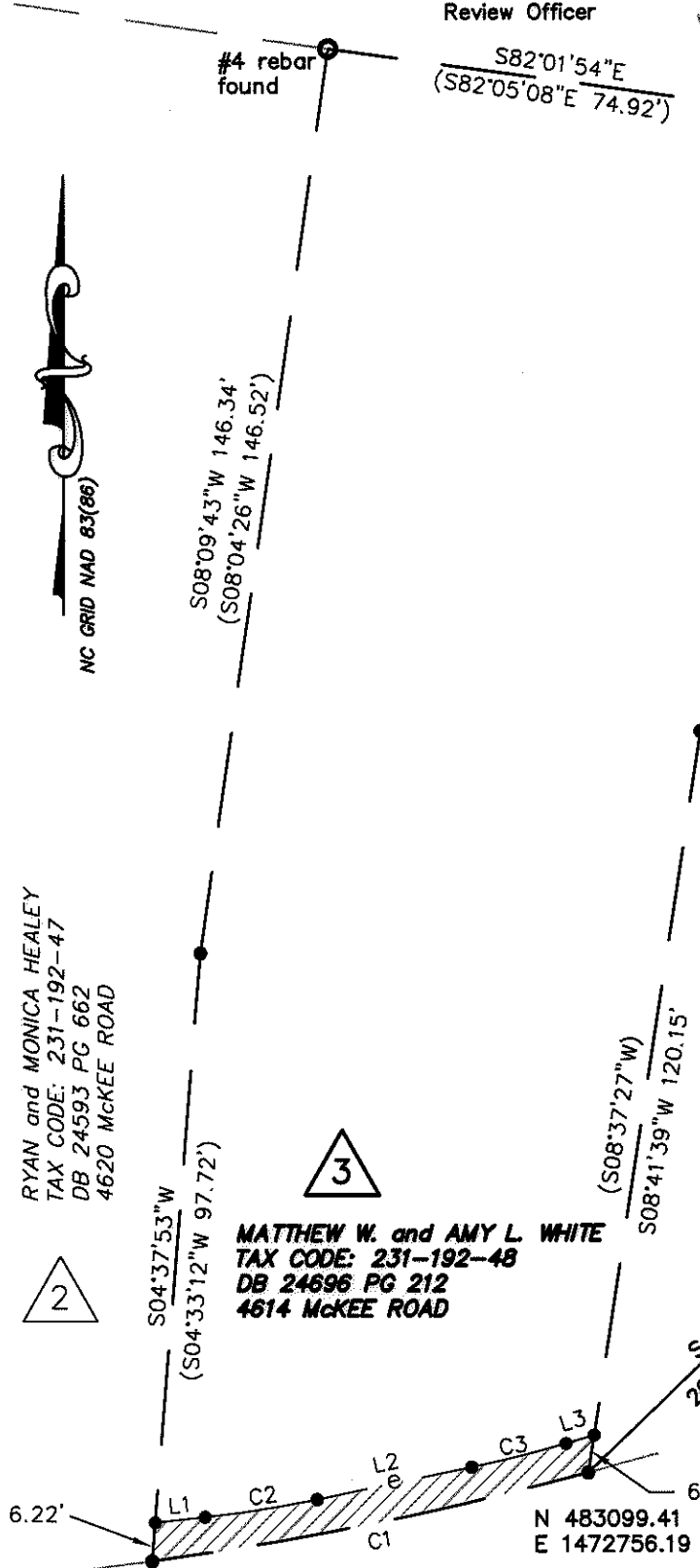

MATTHEW W. and AMY L. WHITE
 TAX CODE: 231-192-48
 DB 24696 PG 212
 4614 McKEE ROAD

RYAN and MONICA HEALEY
 TAX CODE: 231-192-47
 DB 24593 PG 662
 4620 McKEE ROAD

2
 6.22'
 19.05' LT.

**McKEE ROAD
 R/W VARIES**

TAX CODE: 231-192-48
 DB 24696 PG 212
 4614 McKEE ROAD

PREPARED BY:
 CITY OF CHARLOTTE
 ENGINEERING DEPARTMENT
 600 EAST FOURTH STREET
 CHARLOTTE, NC 28208
 704-336-2291

		CHARLOTTE ENGINEERING DEPARTMENT	
REVISIONS		PROVIDENCE I-485 AREA PLAN IMPROVEMENTS	JOB NO. 512-08-007
			FILE NO. LAN #208007
SCALE 1"=30'		OWNER: MATTHEW W. and AMY L. WHITE TAX CODE: 231-192-48 CHARLOTTE, MECKLENBURG CO., NC	SHEET 1
DRAWN BY G.F.			OF 1
		CHECKED BY SURVEY SUPV. <i>SN</i>	
K:\AUTOCAD\en_su-ld4\lan.208007\PLAT MAPS and INFORMATION\Plat-03			

DB 25506-445