

NOTE: Property corners shown circled were located by actual survey. Bearings are based on N.C. GRID

- Dan F. Johnson -

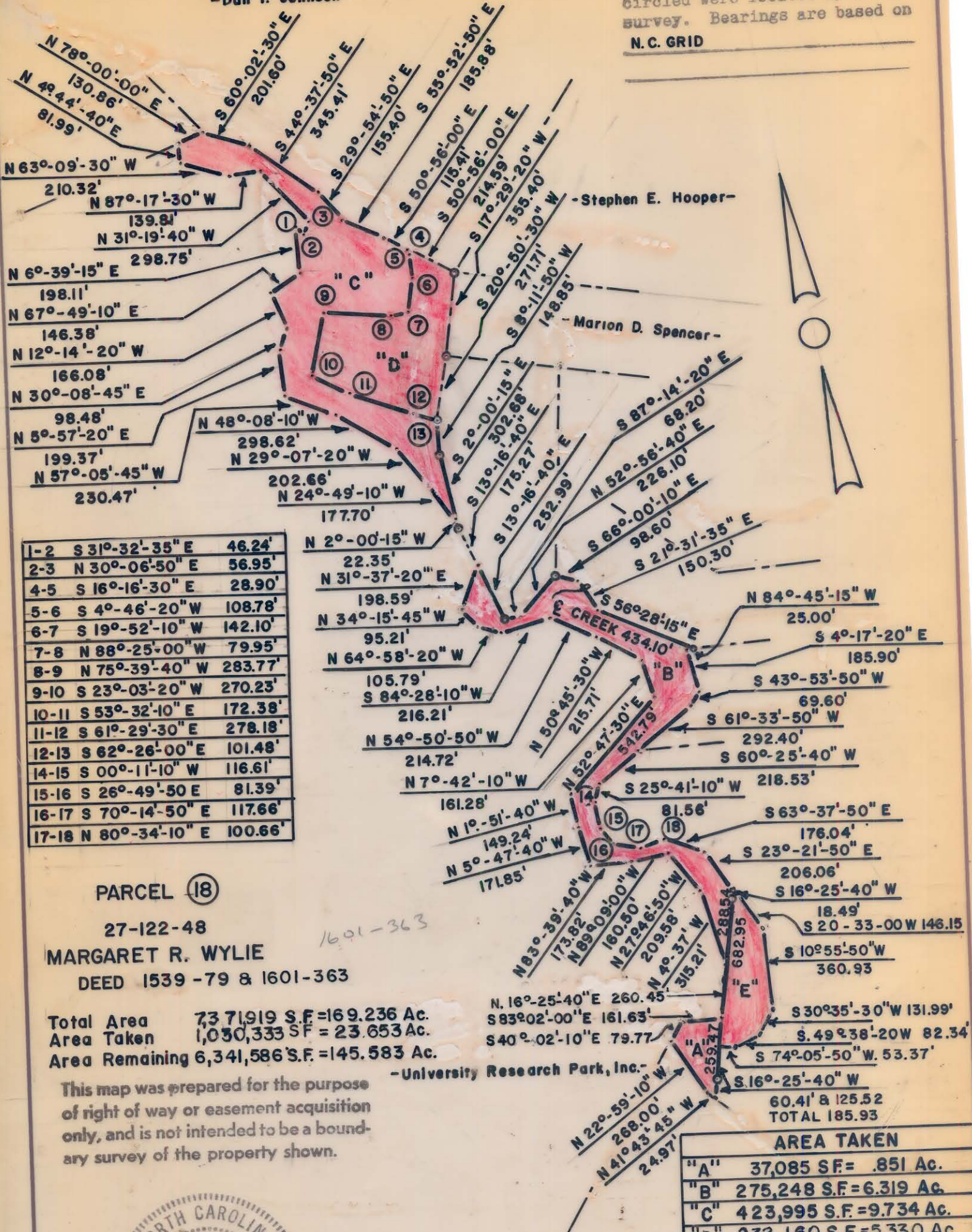

- Stephen E. Hooper -

- Marion D. Spencer -

- University Research Park, Inc. -

1-2	S 31°-32'-35" E	46.24'
2-3	N 30°-06'-50" E	56.95'
4-5	S 16°-16'-30" E	28.90'
5-6	S 4°-46'-20" W	108.78'
6-7	S 19°-52'-10" W	142.10'
7-8	N 88°-25'-00" W	79.95'
8-9	N 75°-39'-40" W	283.77'
9-10	S 23°-03'-20" W	270.23'
10-11	S 53°-32'-10" E	172.38'
11-12	S 61°-29'-30" E	278.18'
12-13	S 62°-26'-00" E	101.48'
14-15	S 00°-11'-10" W	116.61'
15-16	S 26°-49'-50" E	81.39'
16-17	S 70°-14'-50" E	117.66'
17-18	N 80°-34'-10" E	100.66'

PARCEL (18)

27-122-48

MARGARET R. WYLIE

DEED 1539-79 & 1601-363

Total Area 73 71,919 S.F.=169.236 Ac.
 Area Taken 1,030,333 S.F.= 23.653 Ac.
 Area Remaining 6,341,586 S.F.=145.583 Ac.

This map was prepared for the purpose of right of way or easement acquisition only, and is not intended to be a boundary survey of the property shown.



This plat was prepared under my supervision R. Dennis Smith
 N. C. Reg. Surveyor No. L-1482

AREA TAKEN	
"A"	37,085 S.F.= .851 Ac.
"B"	275,248 S.F.=6.319 Ac.
"C"	423,995 S.F.=9.734 Ac.
"D"	232,160 S.F.=5.330 Ac.
"E"	61,845 S.F.=1.420 Ac.

MECKLENBURG COUNTY PARK AND RECREATION DEPARTMENT

CITY OF CHARLOTTE
 NORTH CAROLINA
 DEPARTMENT OF PUBLIC WORKS
 ENGINEERING DIVISION

REVISIONS	PROPERTY TO BE ACQUIRED FOR	JOB NO.
1-23-85, Area "D" & "E"	MALLARD CREEK GREENWAY	FILE NO.
	PROPERTY OF	SHEET
	MARGARET R. WYLIE	18A
DRAWN BY AS	DATE 1/9/84	SCALE 1"=500'
CHECKED BY RW		OF 22
CITY ENGINEER		