

PARCEL 19

27-041-06

DUKE POWER COMPANY

DEED 3903-557

Total Area
Area Taken
Area Remaining

280,091 S.F. = 6.430 AC.
34,280 S.F. = .787 AC.
245,811 S.F. = 5.643 AC.

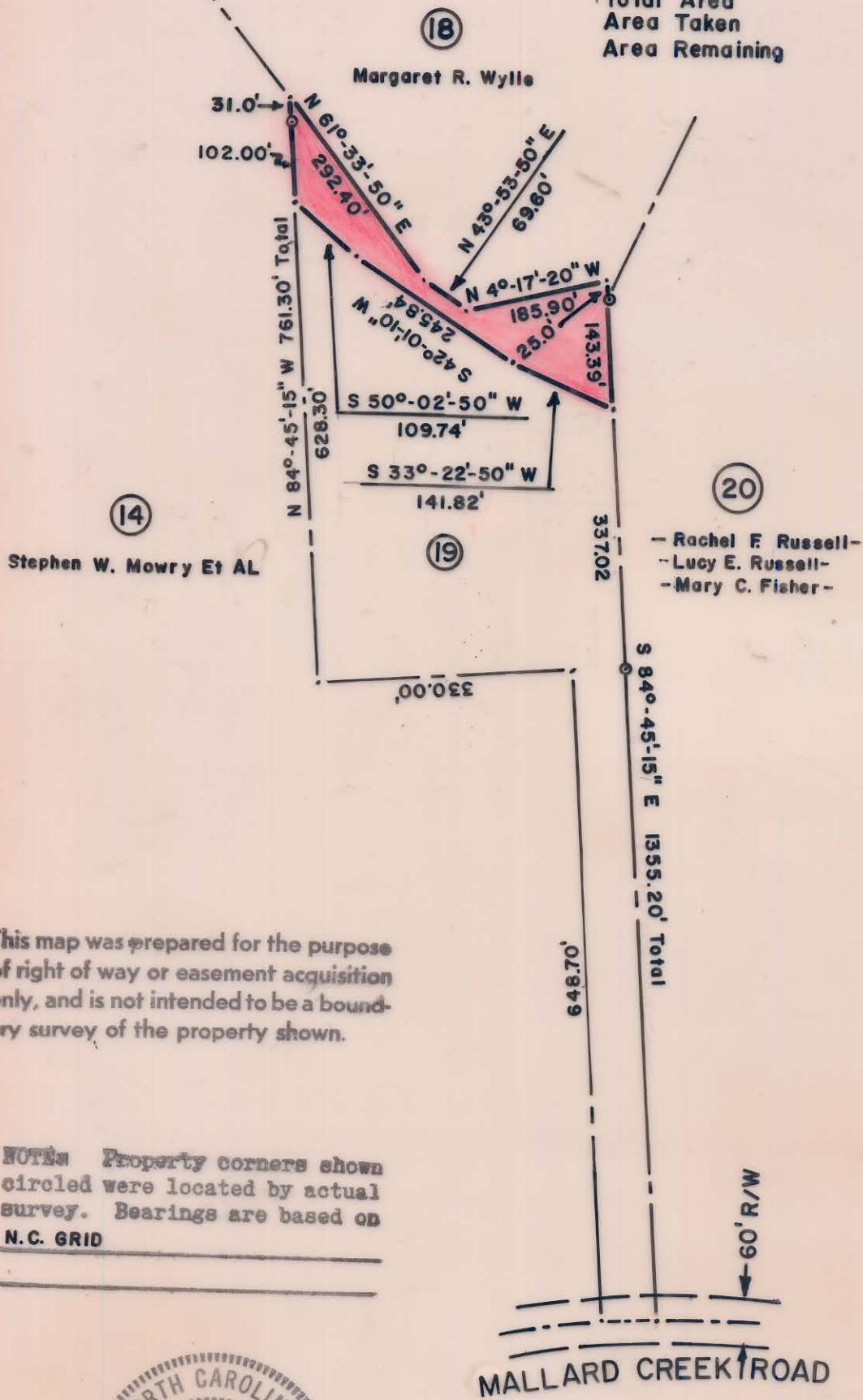

This map was prepared for the purpose of right of way or easement acquisition only, and is not intended to be a boundary survey of the property shown.

NOTES: Property corners shown circled were located by actual survey. Bearings are based on N.C. GRID



This plat was prepared under my supervision R. Dennis Smith
N. C. Reg. Surveyor No. L-1482

MECKLENBURG COUNTY
PARK AND RECREATION DEPARTMENT

CITY OF CHARLOTTE
NORTH CAROLINA
DEPARTMENT OF PUBLIC WORKS
ENGINEERING DIVISION

REVISIONS	PROPERTY TO BE ACQUIRED FOR MALLARD CREEK GREENWAY	JOB NO.
		FILE NO.
DRAWN BY <u>A.R.</u>	PROPERTY OF DUKE POWER COMPANY	SHEET 19
CHECKED BY <u>R.W.</u> CITY ENGINEER		OF 22
DATE <u>1/10/83</u>	SCALE <u>1"=200'</u>	