

22

- Marion D. Spencer -

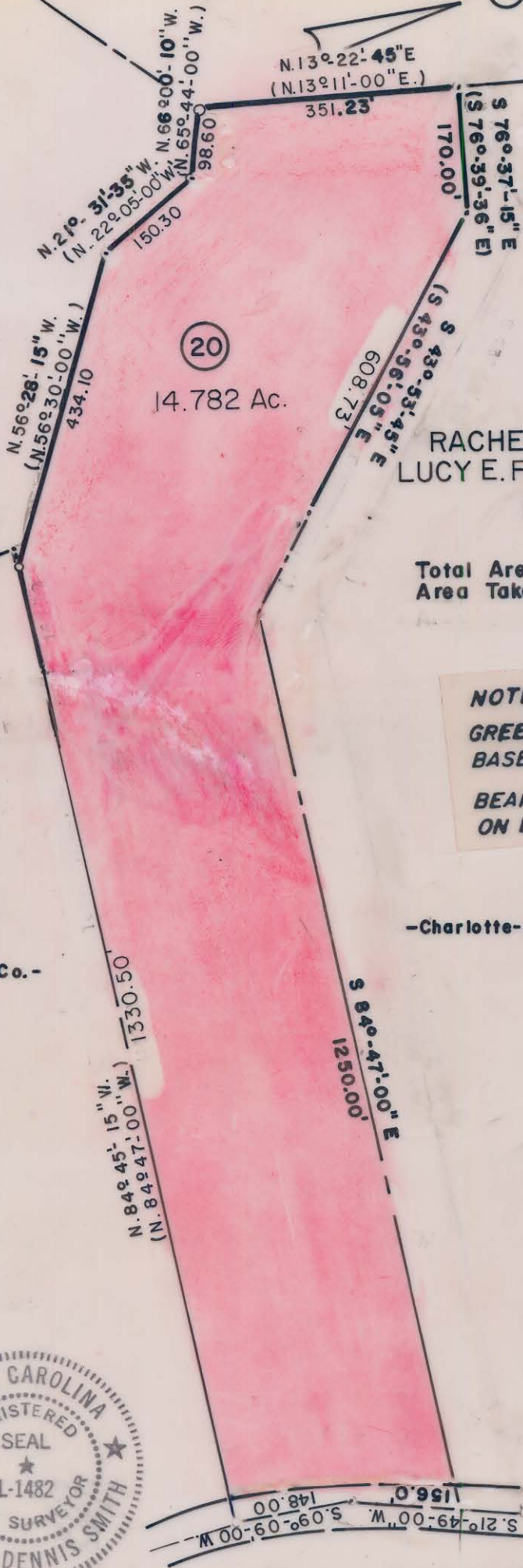

20  
14.782 Ac.

PARCEL 20

27-042-02

RACHEL F. RUSSELL and  
LUCY E. FISHER, MARY C. FISHER

DEED 3906-419

Total Area  
Area Taken

643,891 S.F. = 14.782 AC.  
Entire Parcel

**NOTE:**  
GREENWAY BOUNDARY SHOWN AS SOLID LINE,  
BASED ON N.C. GRID SYSTEM.  
BEARINGS IN PARENTHESIS ( ) ARE BASED  
ON DEEDS AND MAPS.

21

-Charlotte-Mecklenburg Board of Education-

19

-Duke Power Co.-

This map was prepared for the purpose  
of right of way or easement acquisition  
only, and is not intended to be a bound-  
ary survey of the property shown.

NOTE: Property corners shown  
circled were located by actual  
survey. Bearings are based on  
N. C. GRID

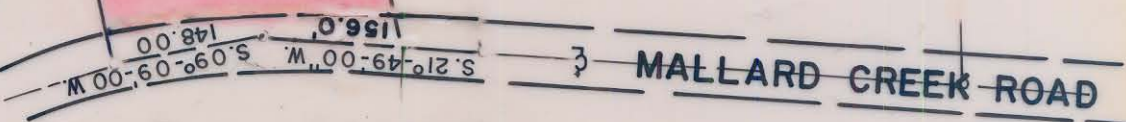
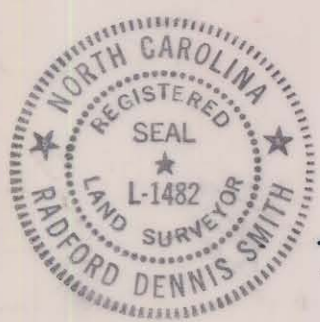

This plat was prepared under my  
supervision R. Dennis Smith  
N. C. Reg. Surveyor No. L-1482

MECKLENBURG COUNTY  
PARK AND RECREATION DEPARTMENT

CITY OF CHARLOTTE NORTH CAROLINA DEPARTMENT OF PUBLIC WORKS ENGINEERING DIVISION		
REVISIONS	PROPERTY TO BE ACQUIRED FOR	JOB NO.
7-25-84 OWNERS NAME, AREA TO BE ACQUIRED.	<b>MALLARD CREEK GREENWAY</b>	FILE NO.
	PROPERTY OF	SHEET
DRAWN BY <u>A.R.</u>	RACHEL F. RUSSELL, LUCY E. FISHER and MARY C. FISHER	<b>20</b>
CHECKED BY <u>Rw</u>		OF
CITY ENGINEER	DATE <u>1/11/84</u> SCALE <u>1"=200'</u>	<b>22</b>

27-4