

22

- Marion D. Spencer -

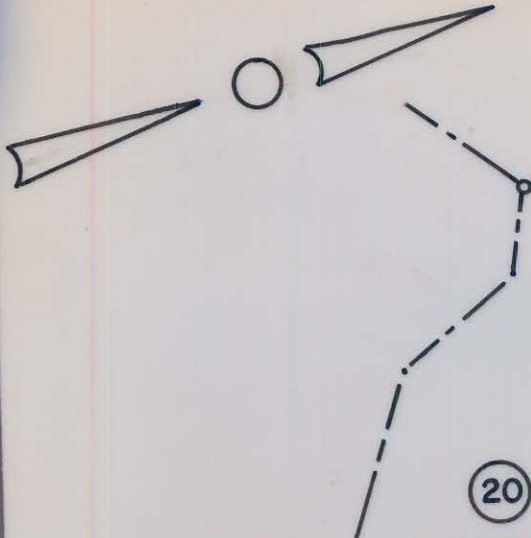

20

- Rachel F. Russell -  
- Lucy E. Russell -  
- Mary C. Fisher -

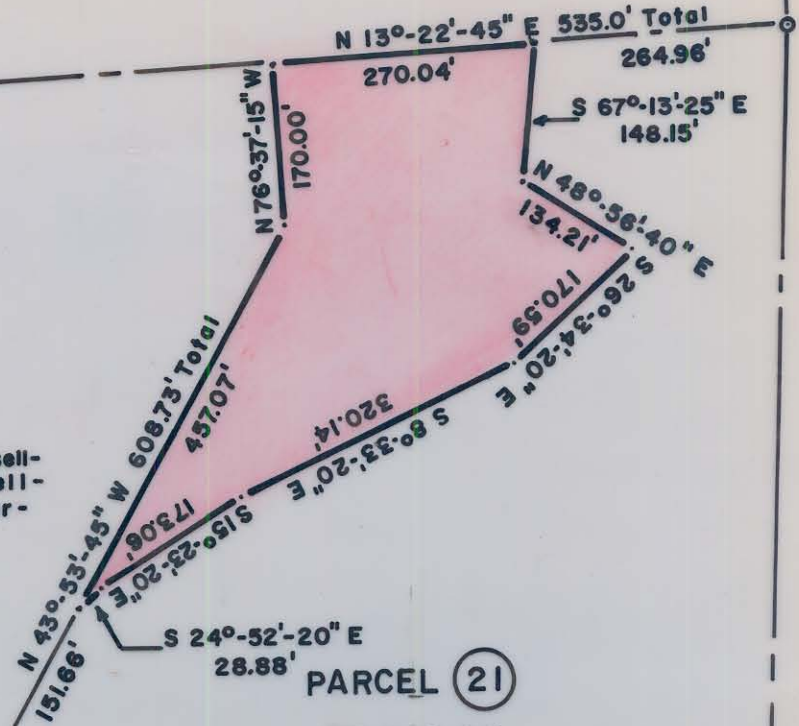

PARCEL 21

27-042-08

CHARLOTTE - MECKLENBURG  
BOARD OF EDUCATION  
DEED 4552-109

Total Area 1,249,915 S.F. = 28.694 Ac.  
Area Taken 132,860 S.F. = 3.050 Ac.  
Area Remaining 1,117,055 S.F. = 25.644

S 71°-07'-35" E  
2002.58'

- Marion D. Spencer -

This map was prepared for the purpose of right of way or easement acquisition only, and is not intended to be a boundary survey of the property shown.

NOTE: Property corners shown circled were located by actual survey. Bearings are based on N.C. GRID

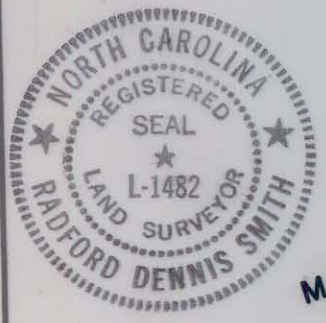

MALLARD CREEK ROAD

This plot was prepared under my supervision *R. Dennis Smith*  
N. C. Reg. Surveyor No. *L-1482*

MECKLENBURG COUNTY  
PARK AND RECREATION DEPARTMENT

CITY OF CHARLOTTE NORTH CAROLINA DEPARTMENT OF PUBLIC WORKS ENGINEERING DIVISION		
REVISIONS	PROPERTY TO BE ACQUIRED FOR MALLARD CREEK GREENWAY	JOB NO.
	PROPERTY OF CHARLOTTE-MECKLENBURG BOARD OF EDUCATION	FILE NO.
DRAWN BY <i>A.R.</i>		SHEET <i>21</i>
CHECKED BY <i>R.W.</i>		OF <i>22</i>
CITY ENGINEER <i>R. B. Bates</i>	DATE <i>1/11/84</i> SCALE <i>1"=200'</i>	