

This map was prepared for the purpose of right of way or easement acquisition only, and is not intended to be a boundary survey of the property shown.

PARCEL (22)

27-042-06

MARION D. SPENCER &
WF LOIS S.

DEED 1802-247

Total Area 437,373 S.F. = 10.041 AC.
Area Taken 273,746 S.F. = 6.284 AC.
Area Remaining 163,627 S.F. = 3.757 AC.

NOTE:

GREENWAY BOUNDARY SHOWN AS SOLID LINE,
BASED ON N.C. GRID SYSTEM.

BEARINGS IN PARENTHESIS () ARE BASED
ON DEEDS AND MAPS.

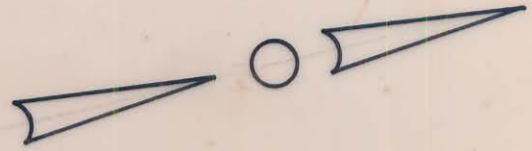

(18)

- Margaret R. Wylie -

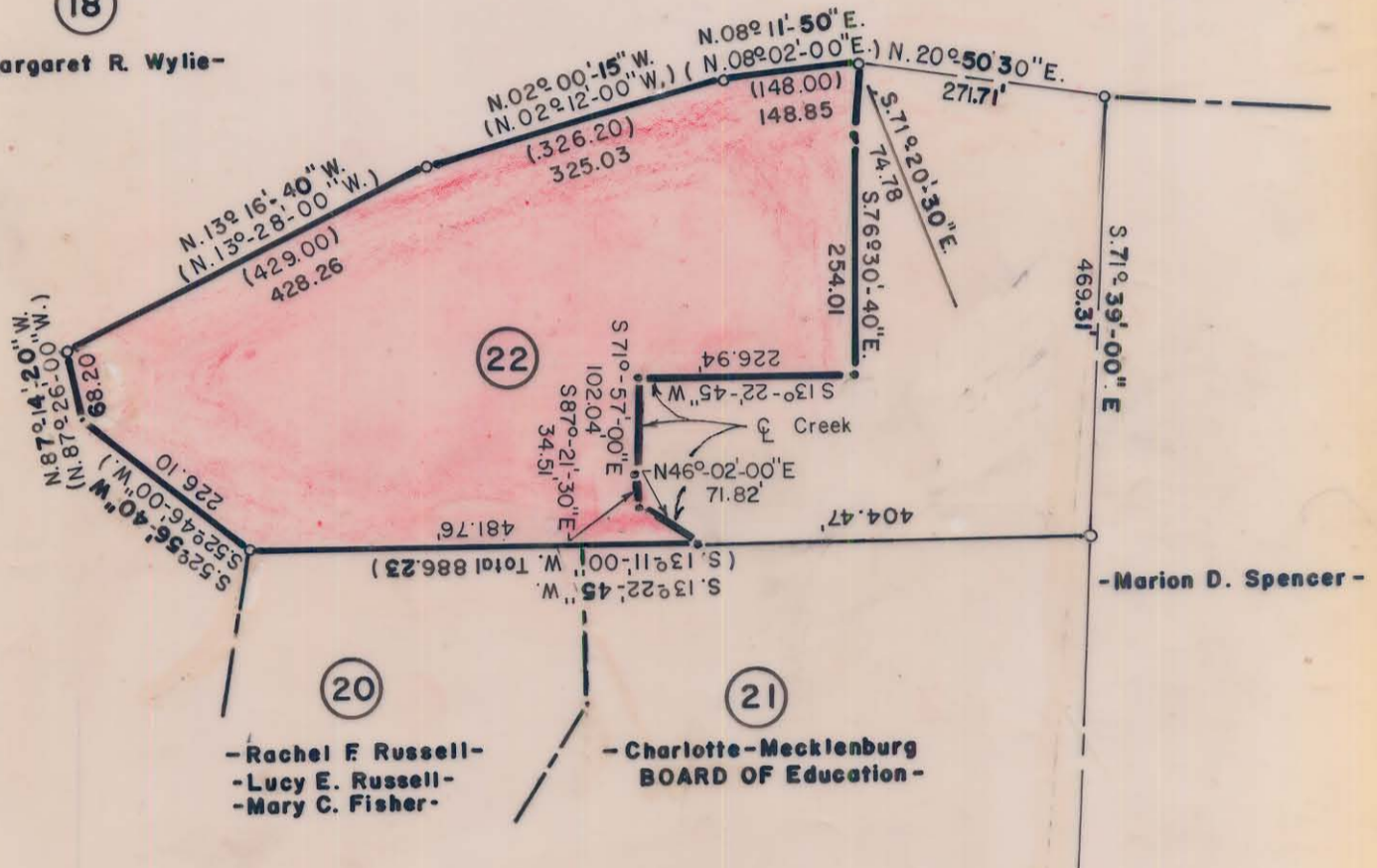

NOTE: Property corners shown circled were located by actual survey. Bearings are based on N.C. GRID



This plat was prepared under my supervision R. Dennis Smith
N. C. Reg. Surveyor No. L-1482

MECKLENBURG COUNTY PARK AND RECREATION DEPARTMENT		
CITY OF CHARLOTTE NORTH CAROLINA DEPARTMENT OF PUBLIC WORKS ENGINEERING DIVISION		
REVISIONS	PROPERTY TO BE ACQUIRED FOR	JOB NO.
12-06-84: Revised Area Taken.	MALLARD CREEK GREENWAY	FILE NO.
	PROPERTY OF	SHEET
	MARION D. SPENCER & WF LOIS S.	22
DRAWN BY <u>A.R.</u>	DATE <u>1/11/84</u>	SCALE <u>1"=200'</u>
CHECKED BY <u>RW</u>		OF
<u>Rb</u> CITY ENGINEER		22