

This map was prepared for the purpose of right of way or easement acquisition only and it is not intended to be a boundary survey of the property shown.

The bearings and distances shown in parentheses are based on deed information.

MAP BK. 14
PAGE 51, 55
REFERENCE NORTH
PLAN NORTH

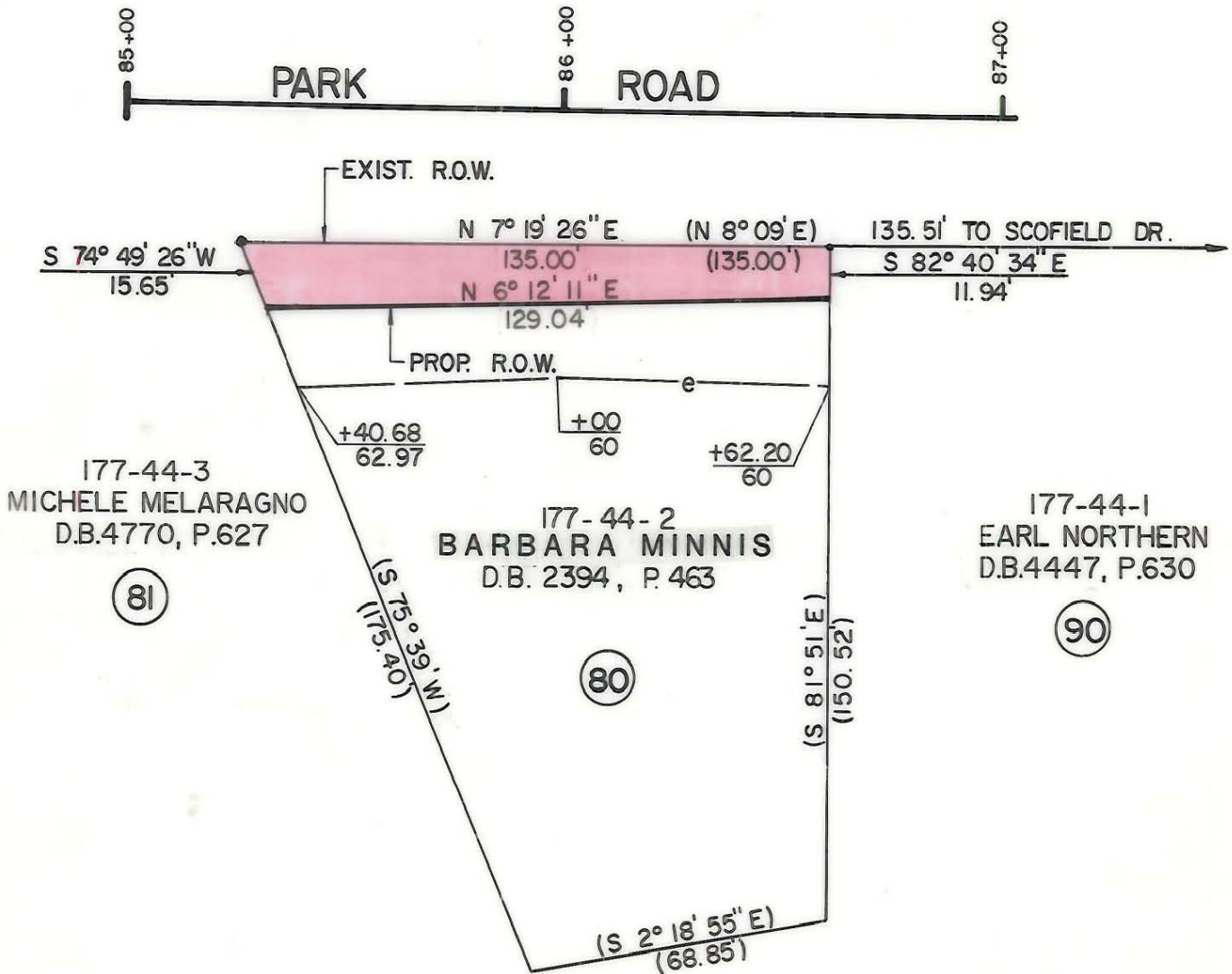
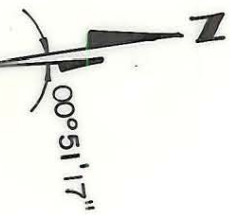

● Iron Pin By Deed

○ Iron Pin Found

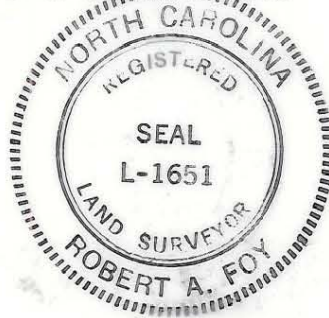

TOTAL AREA (BY DEED) 16047 S.F. = 0.3684 Ac.
 AREA TAKEN 1746 S.F. = 0.0401 Ac.
 REMAINING 14301 S.F. = 0.3283 Ac.
 CONST. EASEMENT 2330 S.F. = 0.0535 Ac.

This plat was prepared under my supervision.
Robert A. Foy
 N. C. Reg. Surveyor No. L-1651

F H FLORENCE & HUTCHESON, INC.
CONSULTING ENGINEERS

CHARLOTTE ENGINEERING DEPARTMENT		
REVISIONS	PARK ROAD	JOB NO.
		FILE NO.
DRAIN BY WBT CHECKED BY BGG	PROPERTY OF BARBARA MINNIS	SHEET 80 OF 63
<i>R. Dennis Smith</i> SURVEY SUPERVISOR	DATE 10/87	SCALE 1" = 40'

177-44-02