

NORTH BASED BOUNDARY SURVEY BY  
HARRY P. DAVIS DATED NOV. 18, 1968

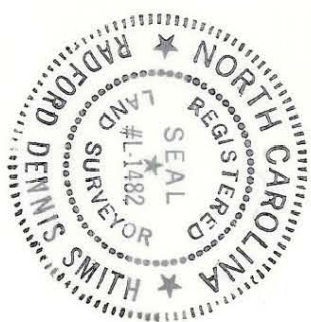

This map was prepared for the purpose of right of way or easement acquisition only, and is not intended to be a boundary survey of the property shown.

This plat was prepared under my supervision  
*R. Dennis Smith*  
N. C. Reg. Surveyor No. L-1482

TAX CODE  
177-061-04  
SOUTH PARK  
DEED: 4281-46

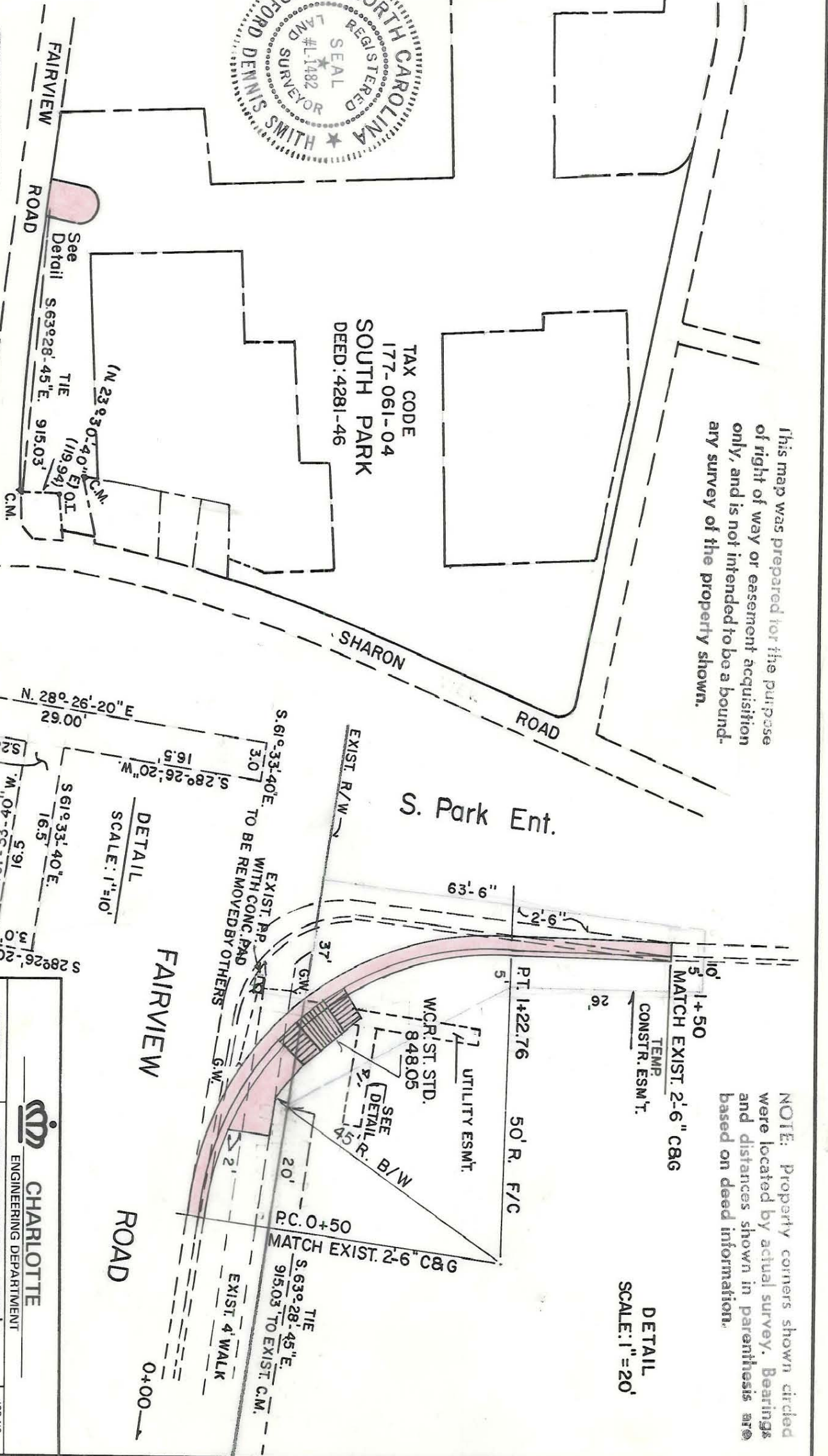

NOTE: Property corners shown circled were located by actual survey. Bearings and distances shown in parenthesis are based on deed information.

DETAIL  
SCALE: 1" = 10'

DETAIL  
SCALE: 1" = 20'

<p>CHARLOTTE ENGINEERING DEPARTMENT</p>		JOB NO. 972-87- 200 FILE NO.
REVISIONS	TEMP. CONSTR. ESM'T. RADIUS TURNOUT	SHEET 1 OF 1
DRAWN BY: M.S. CHECKED BY: R.D.S. Survey Supvr.	PROPERTY OF IVEY PROPERTIES INC. & BELK BROS. CO.	
DATE: FEB. 5, 1967 SCALE: 1" = 400		

177-061-04