

This map was prepared for the purpose of right of way or easement acquisition only and it is not intended to be a boundary survey of the property shown.

The bearings and distances shown in parentheses are based on deed information.

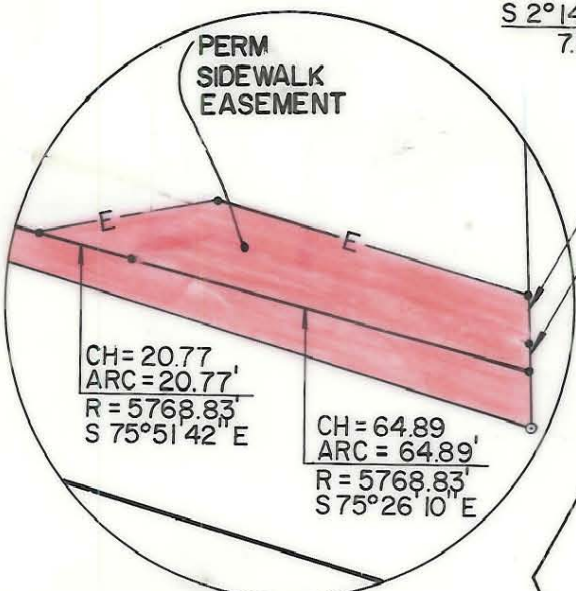

DETAIL "A"

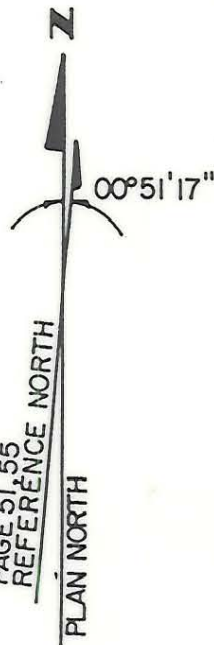

MAP BK. 14
PAGE 51.55
REFERENCE NORTH

177-53-6
JOSEPH H. DILLON III
KATHERINE "
D.B.3313, P.89

93

177-53-7
BODY PARK - 51
D. B. 5523, P. 661

94

177-53-35
BODY PARK - 51
D.B.5523, P.661

95

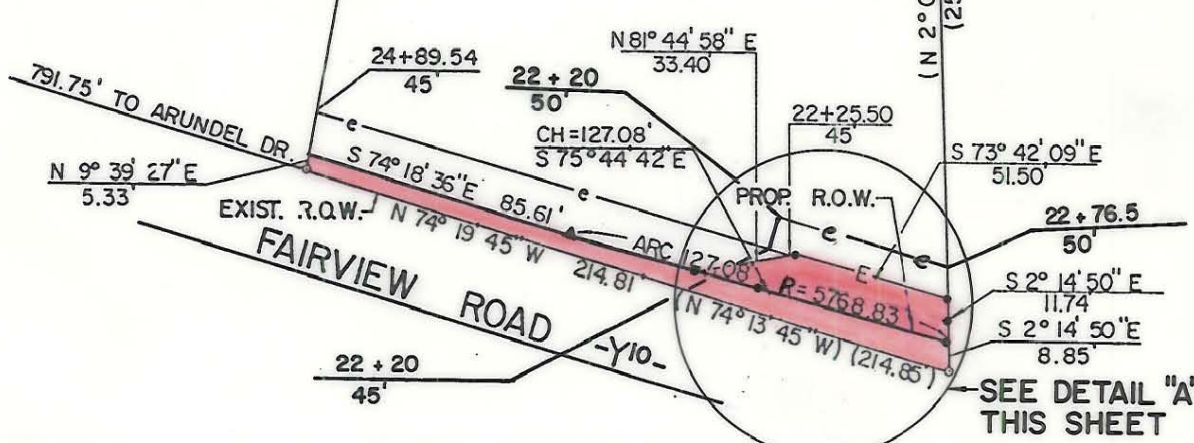

SEE DETAIL "A" THIS SHEET

- Iron Pin By Deed
- Iron Pin Found

TOTAL AREA (BY DEED) 74584 S.F. = 1.7122 Ac.
 AREA TAKEN 1362 S.F. = 0.0313 Ac.
 REMAINING 73222 S.F. = 1.6809 Ac.
 CONST. EASEMENT 1654 S.F. = 0.0380 Ac.
 PERM. SIDEWALK EASEMENT 833 S.F. = 0.0192 Ac.

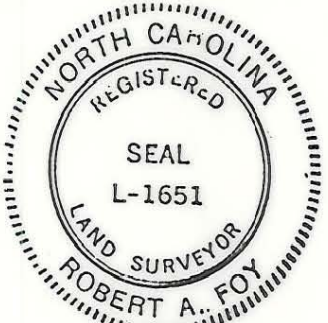

This plat was prepared under my supervision. *Robert A. Foy*
 N. C. Reg. Surveyor No. L-1651

F FLORENCE & HUTCHESON, INC.
 CONSULTING ENGINEERS

CHARLOTTE ENGINEERING DEPARTMENT		JOB NO.
REVISIONS	PARK ROAD	FILE NO.
10-88 ADDED EASEMENT		SHEET
DRAWN BY WBT	PROPERTY OF BODY PARK - 51	94
CHECKED BY BGG		OF
<i>R. Dennis Smith</i> SURVEY SUPERVISOR		63
DATE 10/87	SCALE 1" = 60'	

177-050-99