

* 0 0 B R E A K 0 0 *



**ADVANCED
IMAGING
SYSTEMS**

www.aisimc.com

An Information
Management Company

City of Charlotte – Planning Dept. Scanning Rezoning Files

Petition #

1951-187

Document type:

- Applications
- Correspondence
- Department Comments
- Land Use Consistency
 - Mail Info
 - Mapping
 - Other
- Site Plans



* 0 0 B R E A K 0 0 *

THIS IS TO CERTIFY THAT ON THE 26th DAY OF Feb. 1951 I SURVEYED THE PROPERTY SHOWN ON THIS PLAT, AND THAT THE PROPERTY LINES, WALLS AND BUILDINGS ARE AS SHOWN HEREON; THAT THE BUILDINGS LOCATED ON SAID LOT DO NOT ENCRUCH OR PROJECT ON ADJACENT STREETS OR PROPERTY; AND THAT NO ADJACENT BUILDINGS OR WALLS ENCRUCH OR PROJECT ON SAID PREMISES.

J. W. SPRATT, COUNTY SURVEYOR
FOR MECKLENBURG COUNTY, N. C.

SIGNED J. W. Spratt, C.S.

WEST SECOND STREET
New Greenleaf Ave.

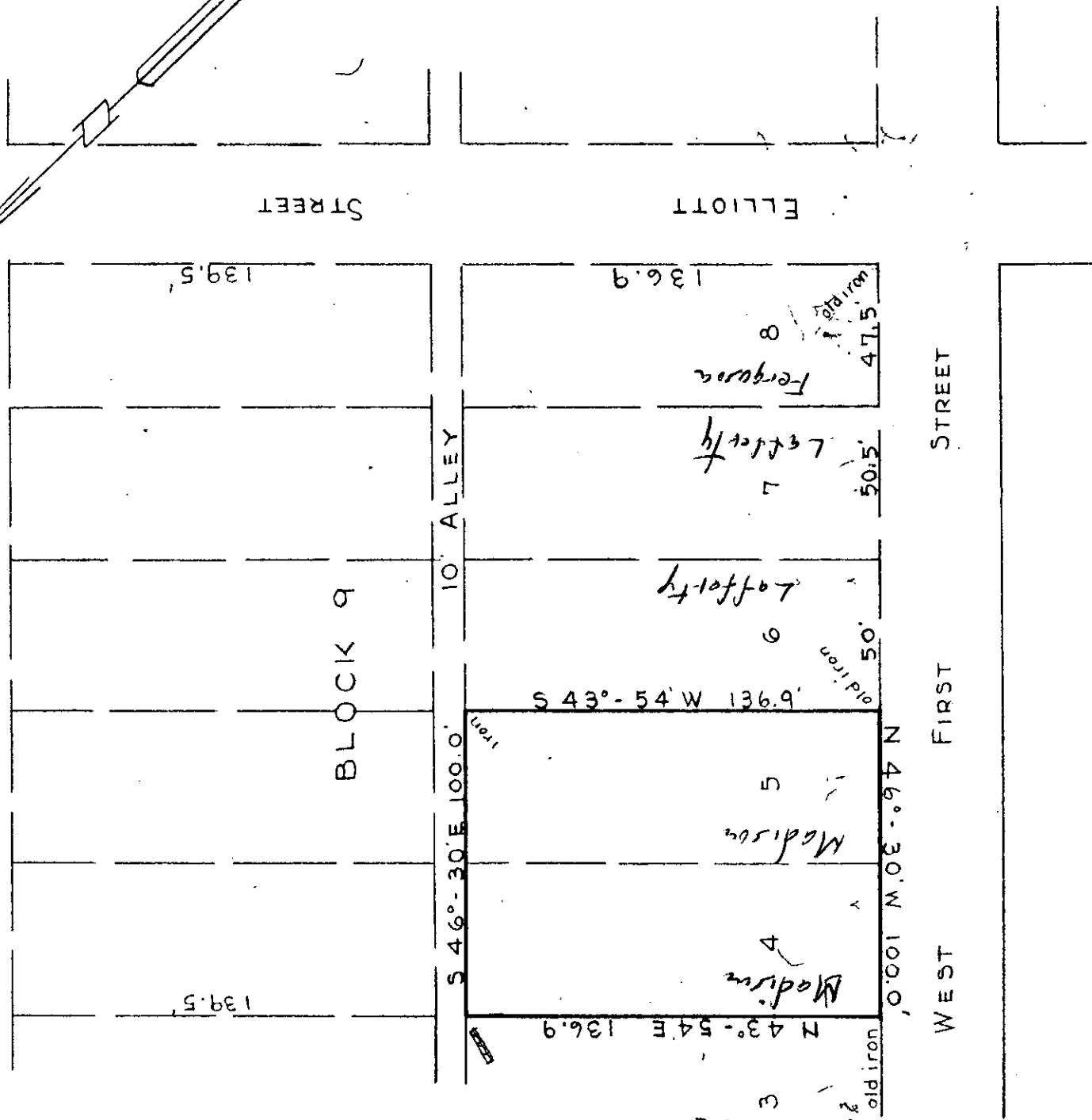

WEST FIRST STREET

PHYSICAL SURVEY
OF
Lots 4 & 5, Block 9 of Woodlawn Ext.
CHARLOTTE, N. C.
PROPERTY OF
MRS. MARY S. MADISON

SCALE: 1" = 50' DEED RECORDED MAP RECORDED 230-234