



* 0 0 B R E A K 0 0 *



**ADVANCED
IMAGING
SYSTEMS**

www.aisinc.com

An Information
Management Company

City of Charlotte – Planning Dept. Scanning Rezoning Files

Petition # _____

Document type:

- Applications
- Correspondence
- Department Comments
- Land Use Consistency
 - Mail Info
 - Mapping
 - Other
- Site Plans



* 0 0 B R E A K 0 0 *

THIS IS TO CERTIFY THAT ON THE 4TH DAY OF Dec. 1952, I SURVEYED THE PROPERTY SHOWN ON THIS PLAT, AND THAT THE PROPERTY LINES, WALLS AND BUILDINGS ARE AS SHOWN HEREON; THAT THE BUILDINGS LOCATED ON SAID LOT DO NOT ENCRACH OR PROJECT ON ADJACENT STREETS OR PROPERTY; AND THAT NO ADJACENT BUILDINGS OR WALLS ENCRACH OR PROJECT ON SAID PREMISES.

J. W. SPRATT, COUNTY SURVEYOR
 FOR WECHELENBURG COUNTY, N. C.
 SIGNED J. W. Spratt, C.S.

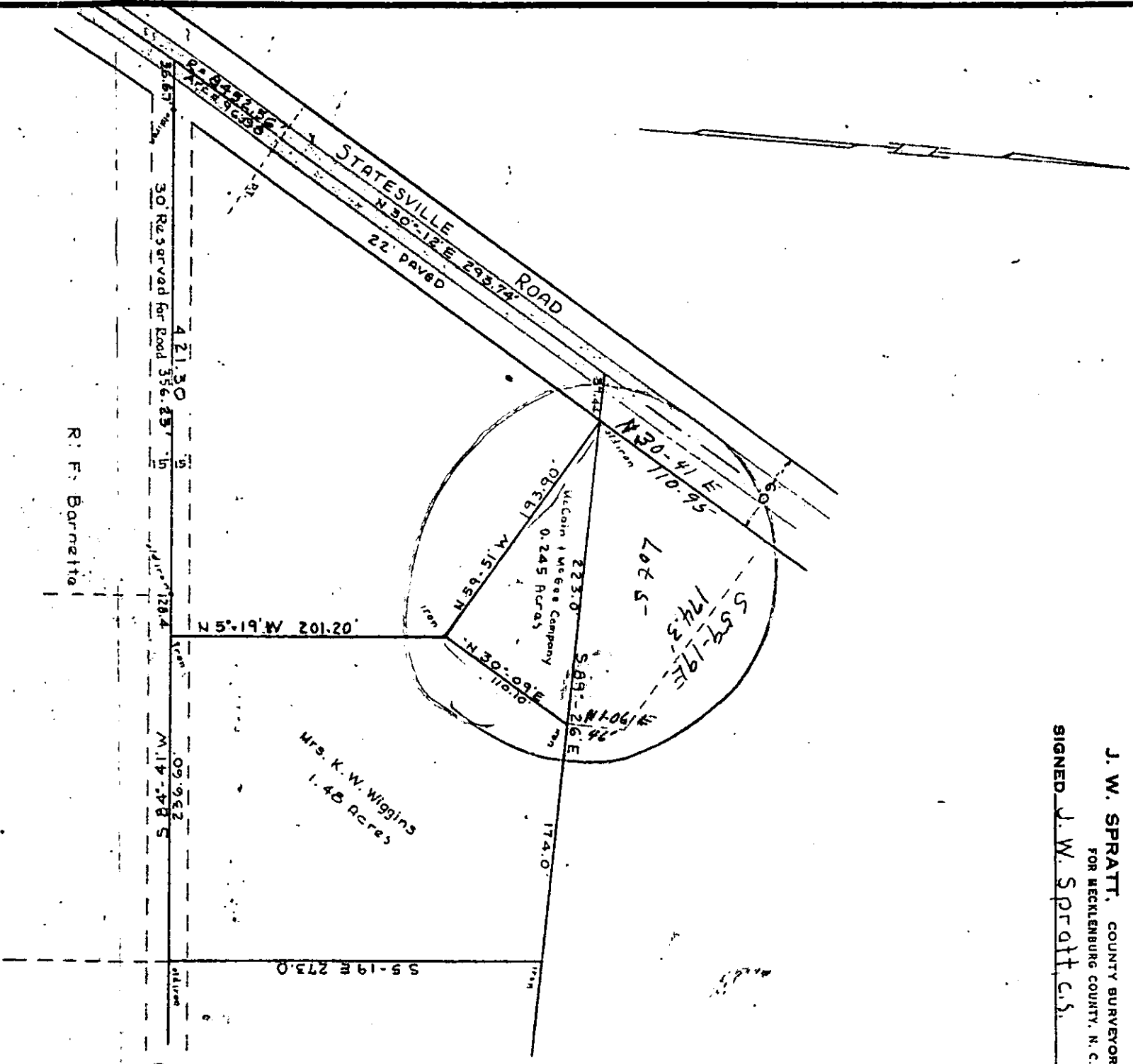

PHYSICAL SURVEY
 OF

CHARLOTTE, N. C.
 PROPERTY OF
 MARY B. HOUSTON

SCALE 1" = 100'

DEED RECORDED

MAP RECORDED

THIS IS TO CERTIFY THAT ON THE 26th DAY OF JUNE 1930 I SURVEYED THE PROPERTY SHOWN ON THIS PLAT, AND THAT THE TITLE LINES AND THE WALLS OF THE BUILDINGS ARE AS SHOWN HEREON; THAT THERE ARE NEITHER ANY ENCROACHMENTS BY THE WALLS OR PROJECTIONS OF THE BUILDINGS THEREON, ON THE STREETS OR ON THE ADJOINING PROPERTY; NOR ANY ENCROACHMENTS OF THE WALLS OR PROJECTIONS OF THE ADJACENT BUILDINGS, UPON THE MORTGAGED PREMISES.

CIVIL ENGINEER

Walter B. Smith
 CIVIL ENGINEER

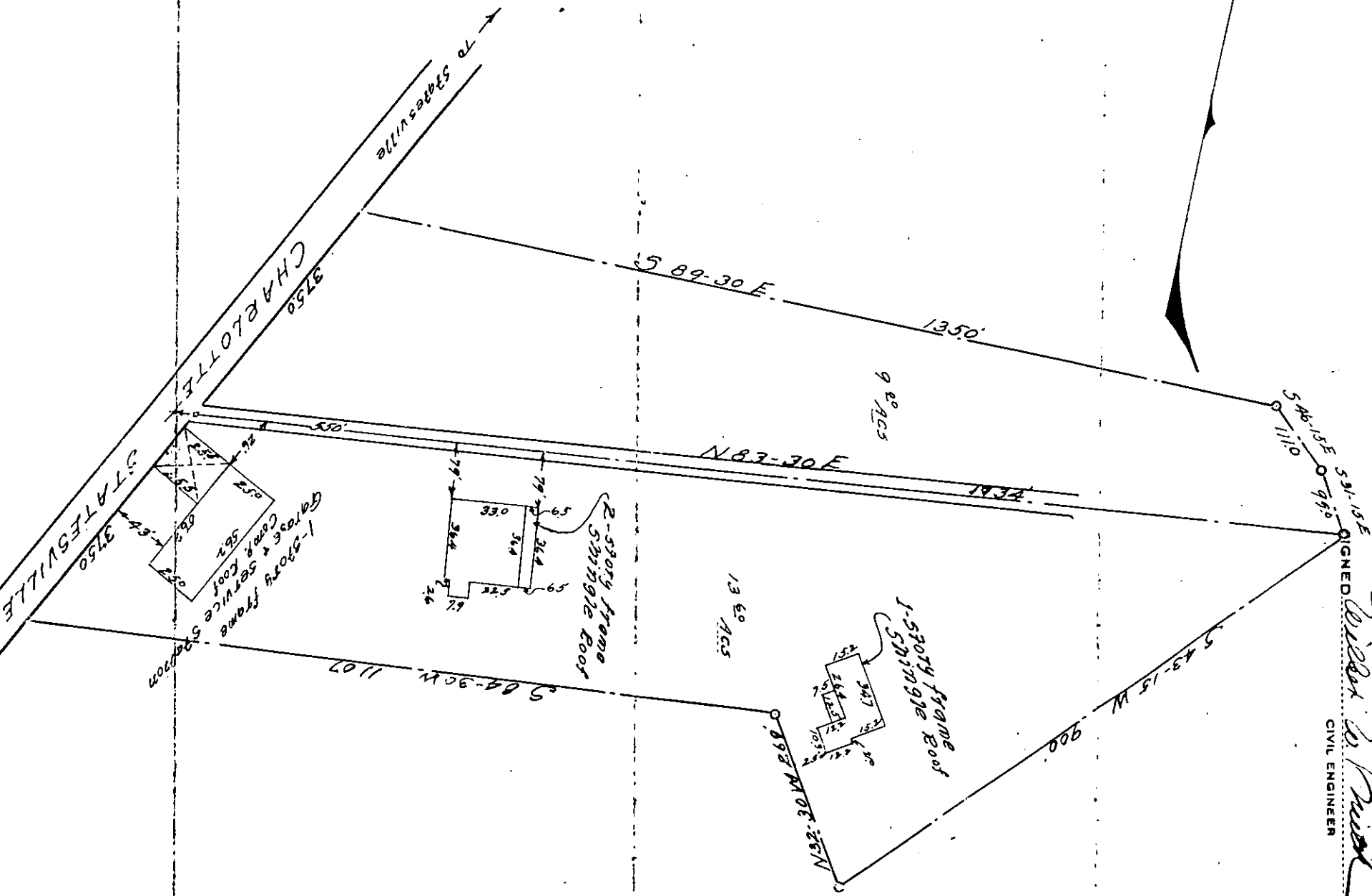

PHYSICAL SURVEY

PROPERTY LOCATED ON CHARLOTTE-STATESVILLE HIGHWAY,
 CHARLOTTE, N. C.
 THE PROPERTY OF
 MRS. MARY B. HOUSTON & MRS. IDA B. BARNETTE
 WILBUR W. SMITH
 CIVIL ENGINEER

SCALE 1" = 200'
 Houses 1" = 40'

9.21

132.5
2,235

~~132.5~~
~~2,235~~

83 57 30
27-21
56-3

11

85-15
27-21
57-57

57-1051

P. F. Bamford

11-1531-2
pp. 9
15E-6-84

13.30

13.50

589-30E

OK

875.0

15578

05510

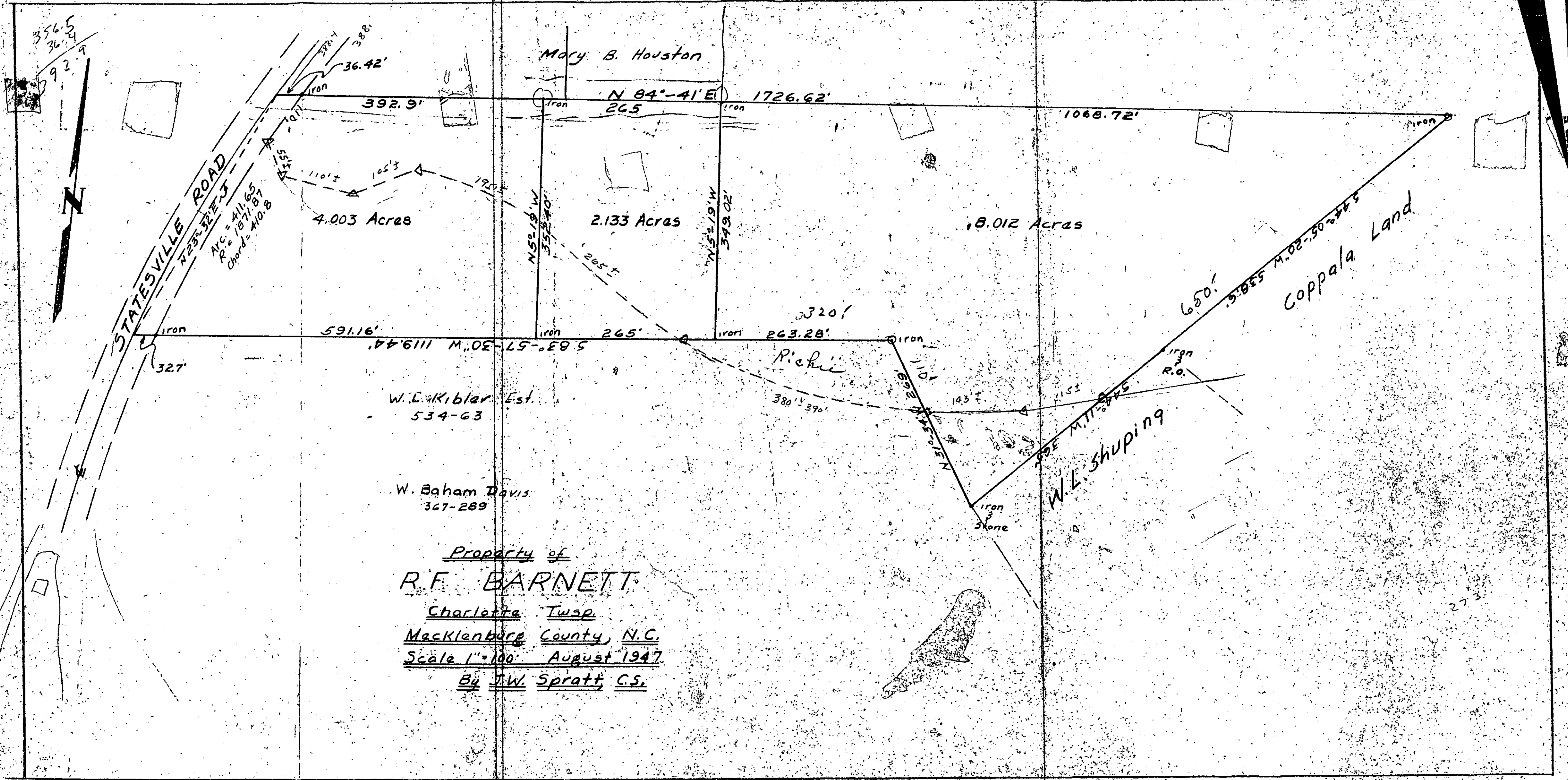

356.5
36.4
92



STATESVILLE ROAD
N 29° 32' E 1/4
Arc = 411.65
R = 1871.87
Chord = 410.8

Mary B. Houston

N 84° - 41' E
265 1726.62'

392.9'

1068.72'

4.003 Acres

2.133 Acres

8.012 Acres

Coppala Land

591.16' 119.44' M. 02-57-30 W

N 52° 19' W
352.40'

N 52° 19' W
349.02'

Richie

W. L. Kibler Est.
534-63

W. Baham Davis
367-289

Property of
R. F. BARNETT
Charlotte Twp.
Macklenburg County, N.C.
Scale 1" = 100' August 1947
By J. W. Spratt, C.S.

W. L. SHUPING

273

MRS. T. B. HOUSTON

957.5

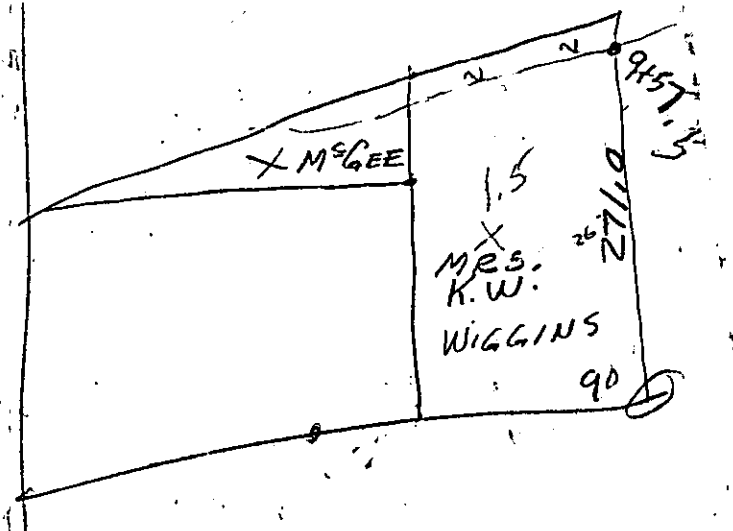
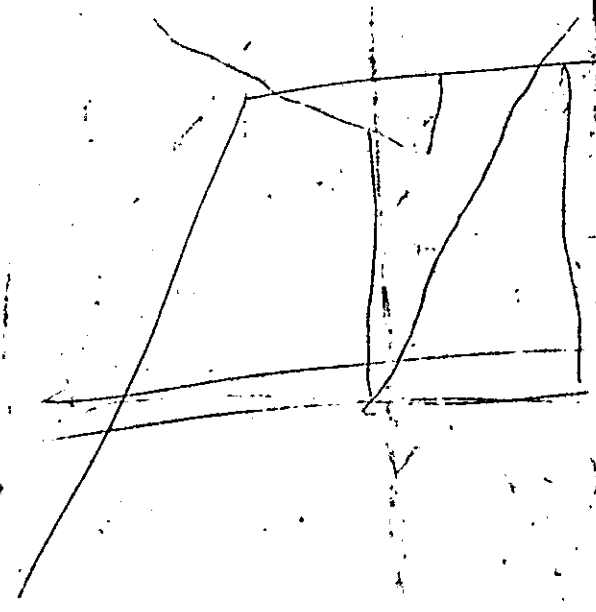

57 1081

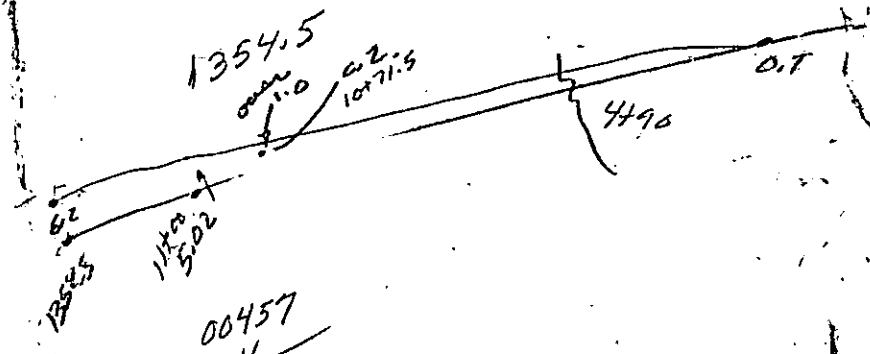

00457
 11
 457
 457
 5027

200
 200
 1071.5

1355 6.200000
 5420
 7890
 6775
 10250
 9485
 7650