

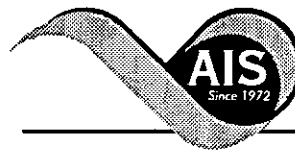

* 0 0 B R E A K 0 0 *



**ADVANCED
IMAGING
SYSTEMS**

An Information
Management Company

www.aisimc.com

City of Charlotte – Planning Dept. Scanning Rezoning Files

Petition # _____

Document type:

- Applications
- Correspondence
- Department Comments
- Land Use Consistency
 - Mail Info
 - Mapping
 - Other
- Site Plans



* 0 0 B R E A K 0 0 *

THIS IS TO CERTIFY THAT ON THE 25TH DAY OF NOV. 1949, I SURVEYED THE PROPERTY SHOWN ON THIS PLAT, AND THAT THE PROPERTY LINES, WALLS AND BUILDINGS ARE AS SHOWN HERON; THAT THE BUILDINGS LOCATED ON SAID LOT DO NOT ENCROACH OR PROJECT ON ADJACENT STREETS OR PROPERTY; AND THAT NO ADJACENT BUILDINGS OR WALLS ENCROACH OR PROJECT ON SAID PREMISES.

J. W. SPRATT, COUNTY SURVEYOR
FOR MECKLENBURG COUNTY, N. C.

SIGNED J.W. Spratt, C.S.

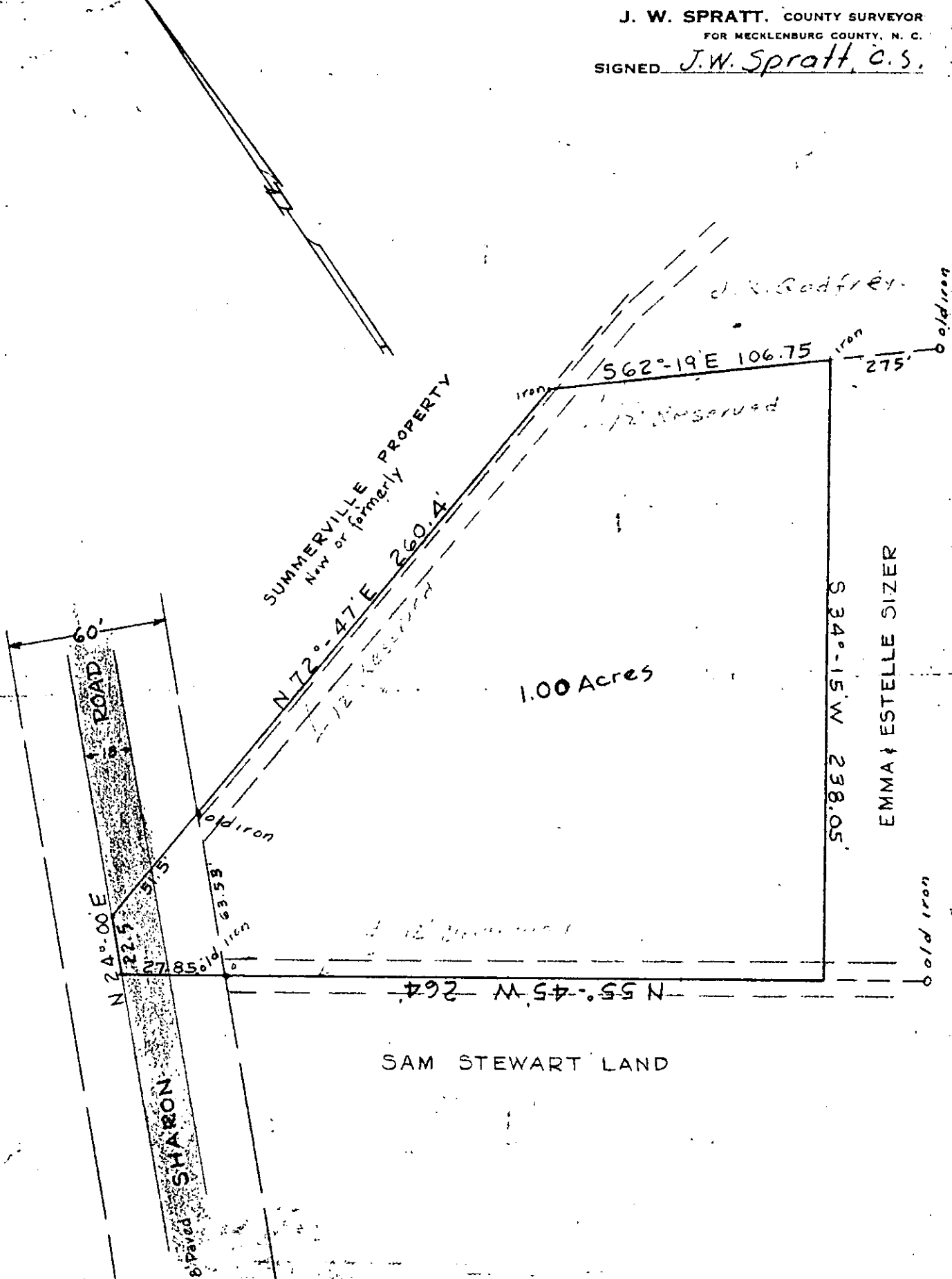

PHYSICAL SURVEY
OF
1.00 ACRES

CHARLOTTE, N. C.
PROPERTY OF
EMMA & ESTELLE SIZER

Now L.W. Swinson

SCALE 1" = 50'

DEED RECORDED 1427-435 MAP RECORDED