

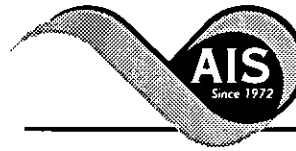

\* 0 0 B R E A K 0 0 \*



www.aisimc.com

ADVANCED  
IMAGING  
SYSTEMS

An Information  
Management Company

# City of Charlotte – Planning Dept. Scanning Rezoning Files

Petition # \_\_\_\_\_

## Document type:

- Applications
- Correspondence
- Department Comments
- Land Use Consistency
  - Mail Info
  - Mapping
  - Other
- Site Plans



\* 0 0 B R E A K 0 0 \*

Ramp from Int. Hwy # 85

THIS IS TO CERTIFY THAT ON THE 29th DAY OF January 1963, I SURVEYED THE PROPERTY SHOWN ON THIS PLAT, AND THAT THE TITLE LINES AND THE WALLS OF THE BUILDINGS IF ANY, ARE AS SHOWN HEREON.

SIGNED R. B. Pharr  
R. B. PHARR & ASSOCIATES, REGISTERED SURVEYORS

N.C. Hwy. # Public Works Comm.  
Lot 1, Block 4, Oakview  
3-247 (1840 417)

S. 43-46-50 W. 173.23

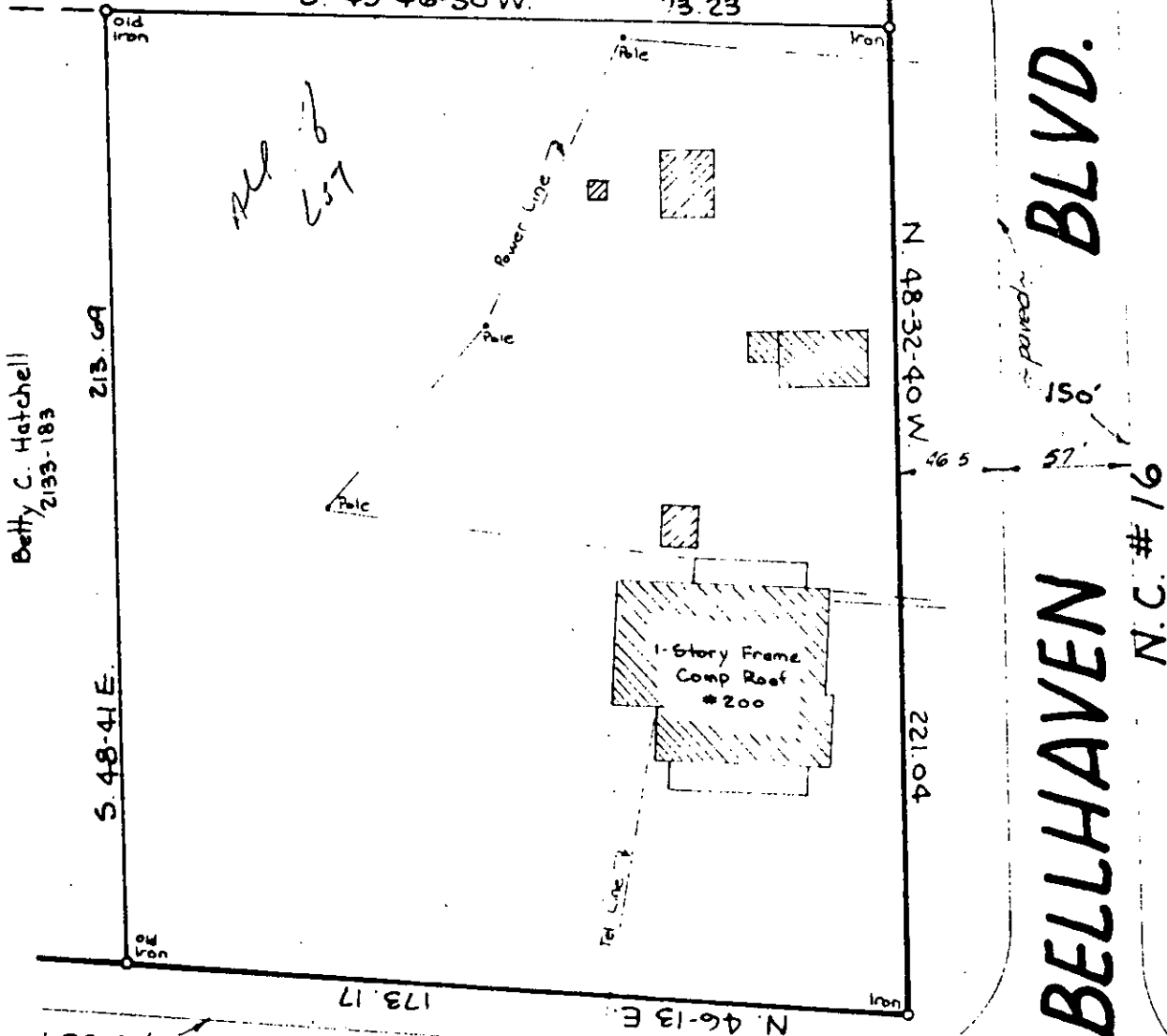

Betty C. Hatchell  
2193-183

BELLHAVEN BLVD.

BELLHAVEN

N.C. # 16

LINWOOD ST.

Boundary SURVEY OF

Lots 2 & 3 and part of Lot 1, Block 4 of West Charlotte

SCALE 1" = 40'

CHARLOTTE, N. C.

THE PROPERTY OF \_\_\_\_\_

MAP RECORDED IN BOOK 190 AT PAGE 302 DEED RECORDED IN BOOK \_\_\_\_\_ PAGE \_\_\_\_\_

1963-036

Alabama Ave

Street

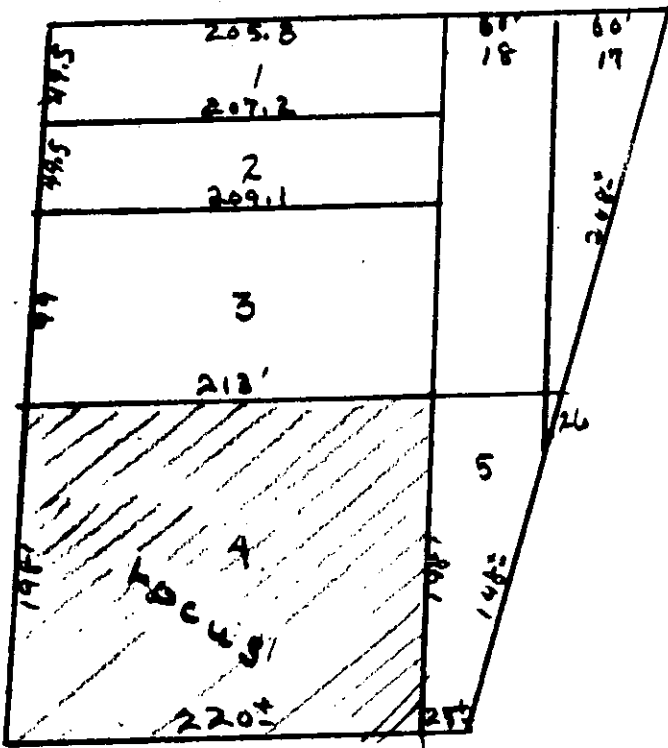

NC

Hwy 16

Linwood

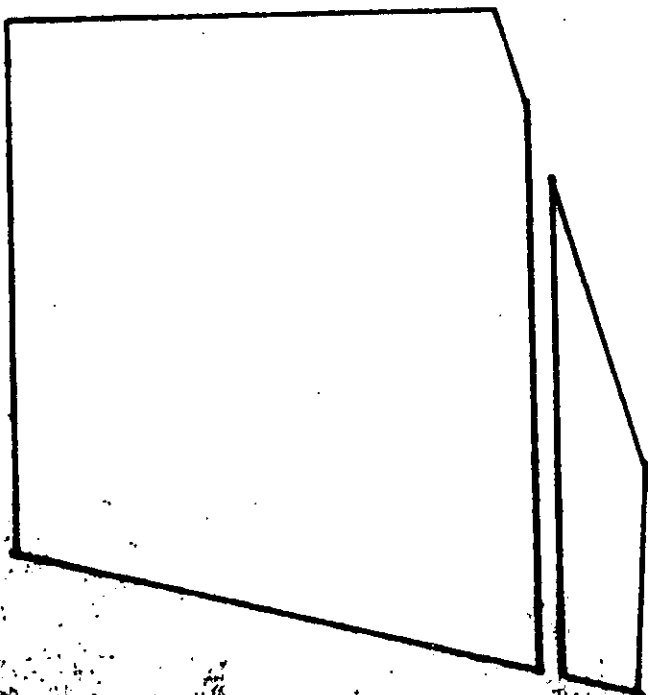

U.S. Highway 29 By-Pass

1963-036

Per Tax Map locus to  
Code No. 4-803-4