



\* 0 0 B R E A K 0 0 \*



**ADVANCED  
IMAGING  
SYSTEMS**

www.aisimc.com

An Information  
Management Company

# City of Charlotte – Planning Dept. Scanning Rezoning Files

Petition # \_\_\_\_\_

## Document type:

- Applications
- Correspondence
- Department Comments
- Land Use Consistency
  - Mail Info
  - Mapping
  - Other
- Site Plans



\* 0 0 B R E A K 0 0 \*

DOCKET ITEM NO. \_\_\_\_\_

3/4 RULE INVOKED: YES \_\_\_\_\_ NO \_\_\_\_\_



# CHARLOTTE-MECKLENBURG PLANNING COMMISSION

CITY HALL  
600 EAST TRADE STREET  
CHARLOTTE, NORTH CAROLINA

WILLIAM E. McINTYRE  
Planning Director

PETITION NO. 67-62 PRESENT ZONING CLASSIFICATION R-9MF

PETITIONER Carl W. Kissiah REQUESTED ZONING CLASSIFICATION B-1

HEARING DATE October 16, 1967

LOCATION North of intersection of Newell-Hickory Grove Road and Delta Road  
Approximately 225' on right.

Zoning Map -- Indicates Property Proposed For Change

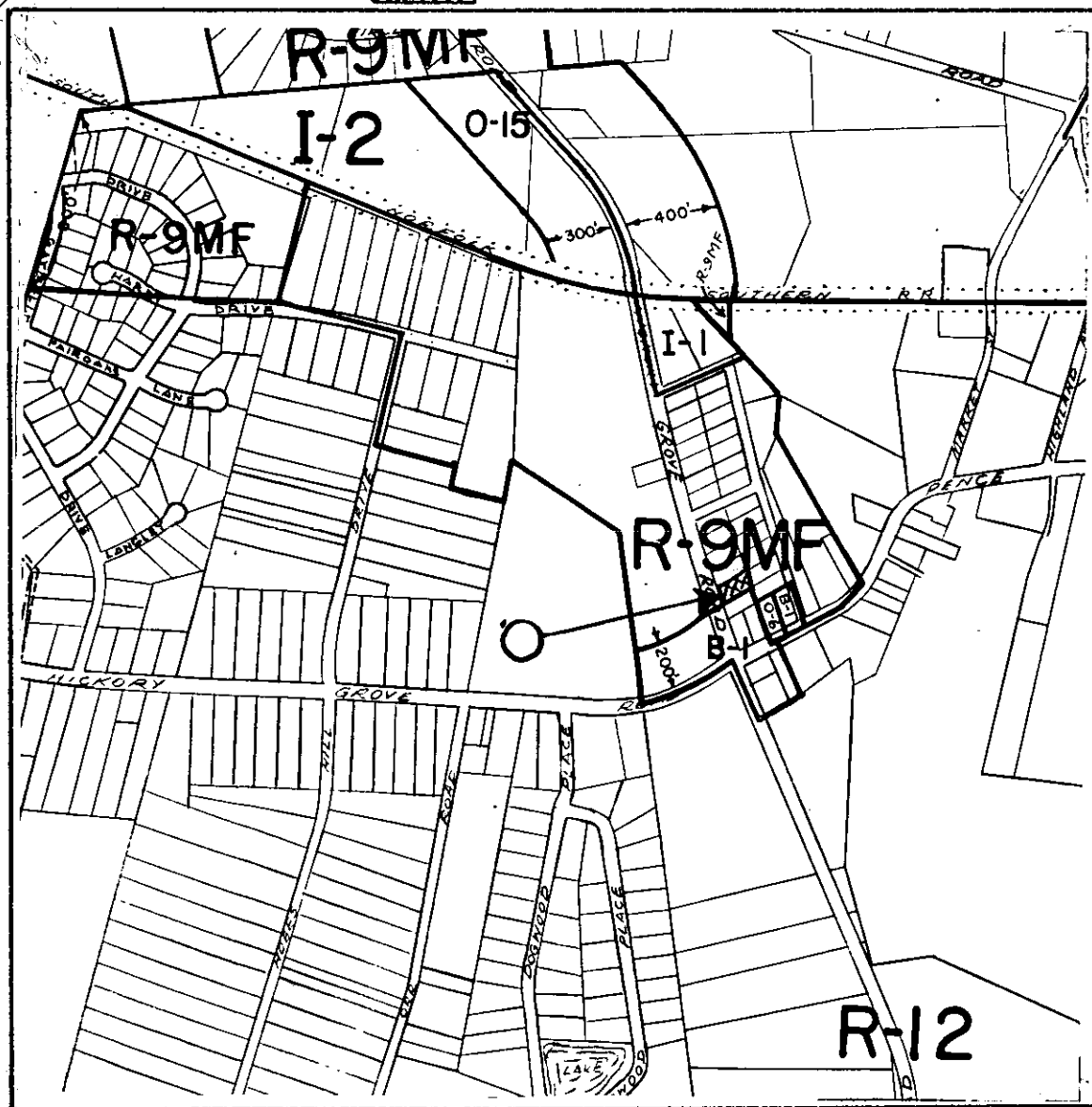

SCALE: 1" = 800'

LOT #6

PLAT OF: HARVEY MORRIS PROPERTY  
CRAZ ORCHARD TOWNSHIP  
MECKLENBURG COUNTY  
NORTH CAROLINA

\* FORMERLY THE CHARLES J. OWEN ESTATE PROPERTY \*

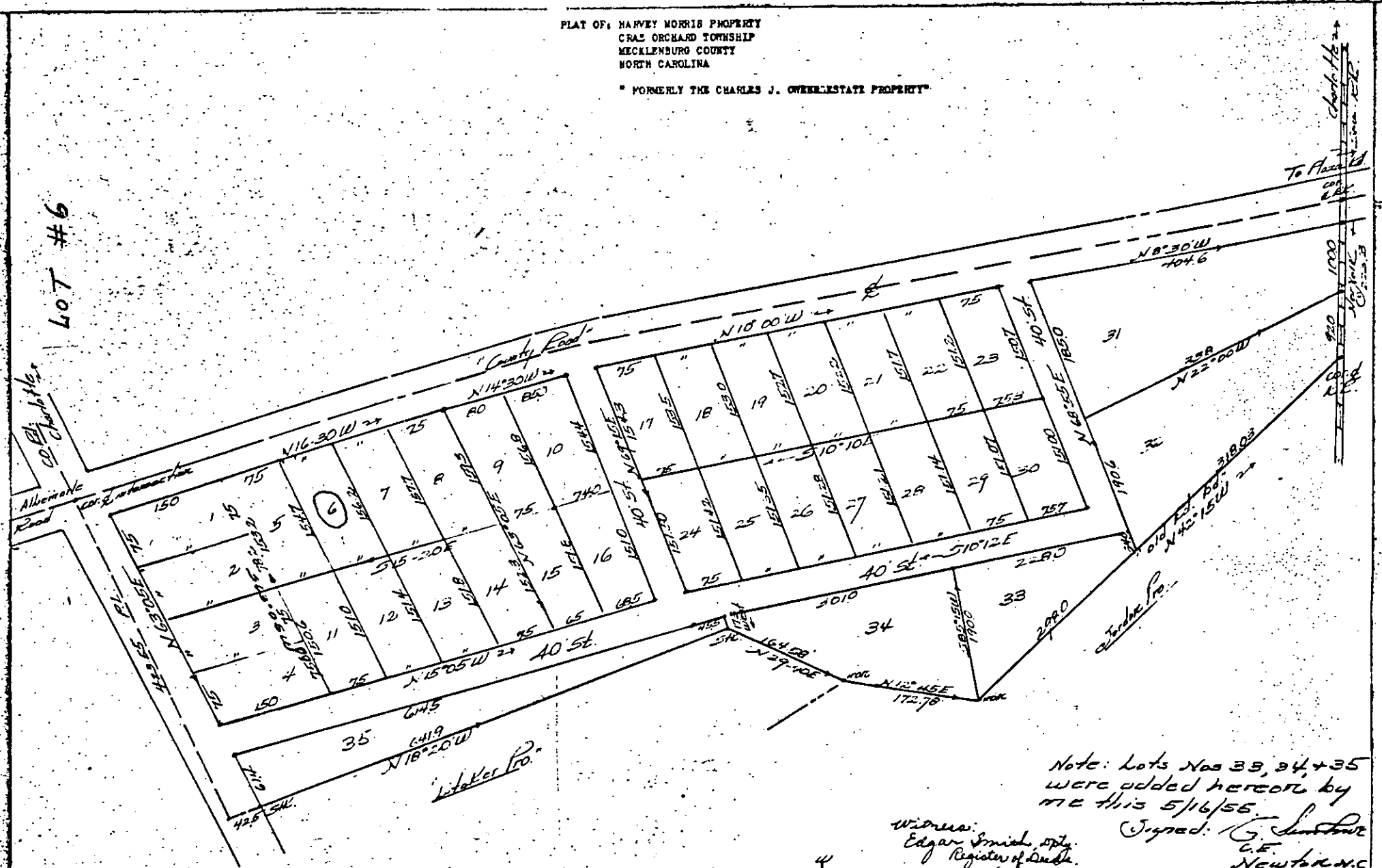

Note: Lots Nos 33, 34, + 35  
were added hereto by  
me this 5/16/55.

Witness:  
Edgar Smith, Sr.  
Register of Deeds.

Signed: G. Sam Rowe  
G.E. Newton, Inc.

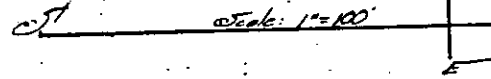

CATAWBA COUNTY  
NORTH CAROLINA  
I, G. SAM ROWE CE HEREBY CERTIFY AND DECLARE THAT  
THE MAP AS SHOWN HEREON WAS MADE FROM AN ACTUAL FIELD  
SURVEY OF SAID PREMISES AND WITH ACKNOWLEDGMENT TO EXISTING  
DATA OF SAID PROPERTY AND THAT SAME IS CORRECT AS SHOWN  
HERE, BY ME THIS THE 10 TH DAY OF AUGUST, 1955.

SIGNED: G. Sam Rowe  
G. SAM ROWE CE NEWTON NC

CATAWBA COUNTY  
NORTH CAROLINA