



* 0 0 B R E A K 0 0 *



**ADVANCED
IMAGING
SYSTEMS**

www.aisimc.com

An Information
Management Company

City of Charlotte – Planning Dept. Scanning Rezoning Files

Petition # _____

Document type:

- Applications
- Correspondence
- Department Comments
- Land Use Consistency
 - Mail Info
 - Mapping
 - Other
- Site Plans



* 0 0 B R E A K 0 0 *



DOCKET ITEM NO. _____

3/4 RULE INVOKED: YES _____ NO _____

CHARLOTTE-MECKLENBURG PLANNING COMMISSION

CITY HALL
600 EAST TRADE STREET
CHARLOTTE, NORTH CAROLINA

WILLIAM E. McINTYRE

Planning Director

PETITION NO. 67-63 PRESENT ZONING CLASSIFICATION R-9

PETITIONER George E. Ryan REQUESTED ZONING CLASSIFICATION O-6

HEARING DATE October 16, 1967

LOCATION 1433 Drexel Place - 150' west of Park Road

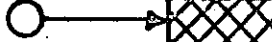
Zoning Map  -- Indicates Property Proposed For Change

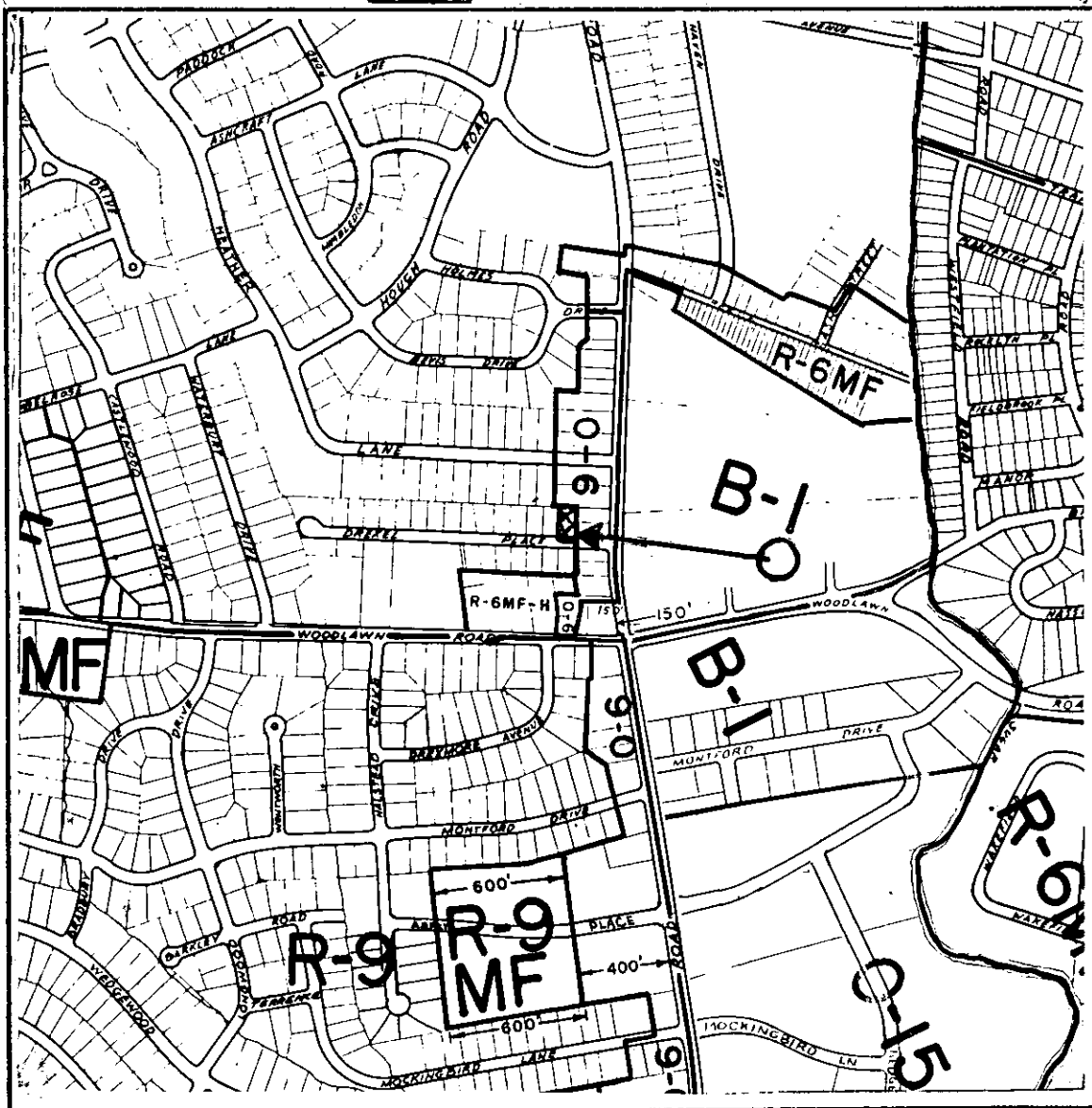

SCALE: 1" = 800'

THIS IS TO CERTIFY THAT ON THE 12th DAY OF December 1957 I SURVEYED THE PROPERTY SHOWN ON THIS PLAT, AND THAT THE PROPERTY LINES, WALLS AND BUILDINGS ARE AS SHOWN HEREON; THAT THE BUILDINGS LOCATED ON SAID LOT DO NOT ENCRUCH OR PROJECT ON ADJACENT STREETS OR PROPERTY; AND THAT NO ADJACENT BUILDINGS OR WALLS ENCRUCH OR PROJECT ON SAID PREMISES.

J. W. SPRATT, COUNTY SURVEYOR
FOR BECKLEBURG COUNTY, N. C.

SIGNED J. W. Spratt

PARK ROAD

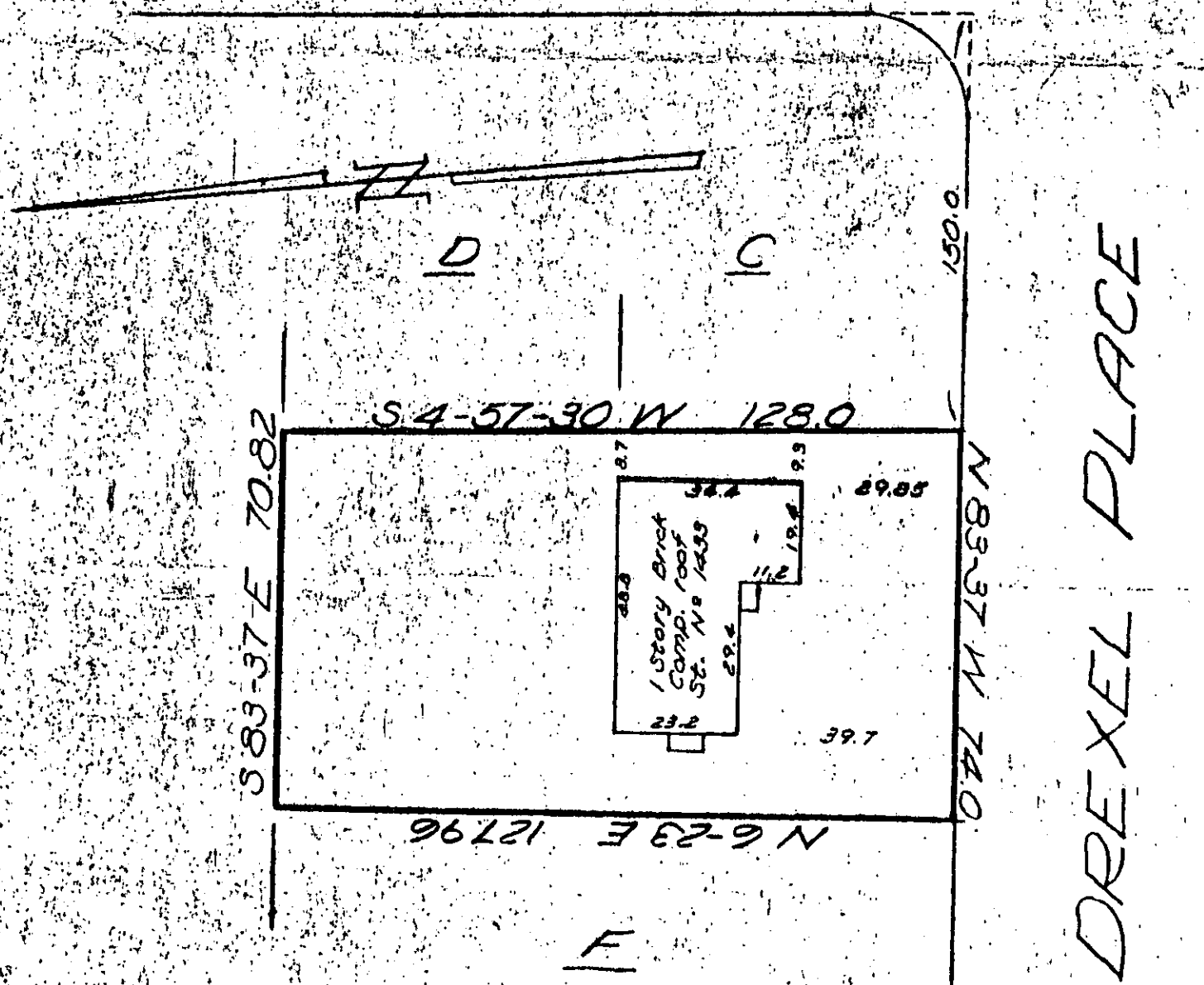

PHYSICAL SURVEY

OF
Lot # "E" Rosedale Heights

CHARLOTTE, N. C.

PROPERTY OF

GEORGE E. RYAN and wife MARGARET

SCALE 1"=30' DEED RECORDED Book 1934 MAP RECORDED 6-463
Page 272

old house