

This drawing and the design shown is the property of Little and Associates Architects, Inc. and its associates. Any reproduction, copying or other use of this drawing without their written consent is prohibited and any infringement will be subject to legal action.
© 1987 Little and Associates Architects, Inc.



KINGSPONTE SHOPPING CENTER
NORTH CAROLINA
CHARLOTTE
Sheet Title

Partner in Charge
VRETTOS
Project Architect
ROMANO
Drawn By
ROMANO
Date Drawn
5-9-88

Revisions
No. _____ Date _____
No. _____ Date _____
No. _____ Date _____
No. _____ Date _____
Issue Date _____

Project Number
1746
Sheet
A-1 of _____

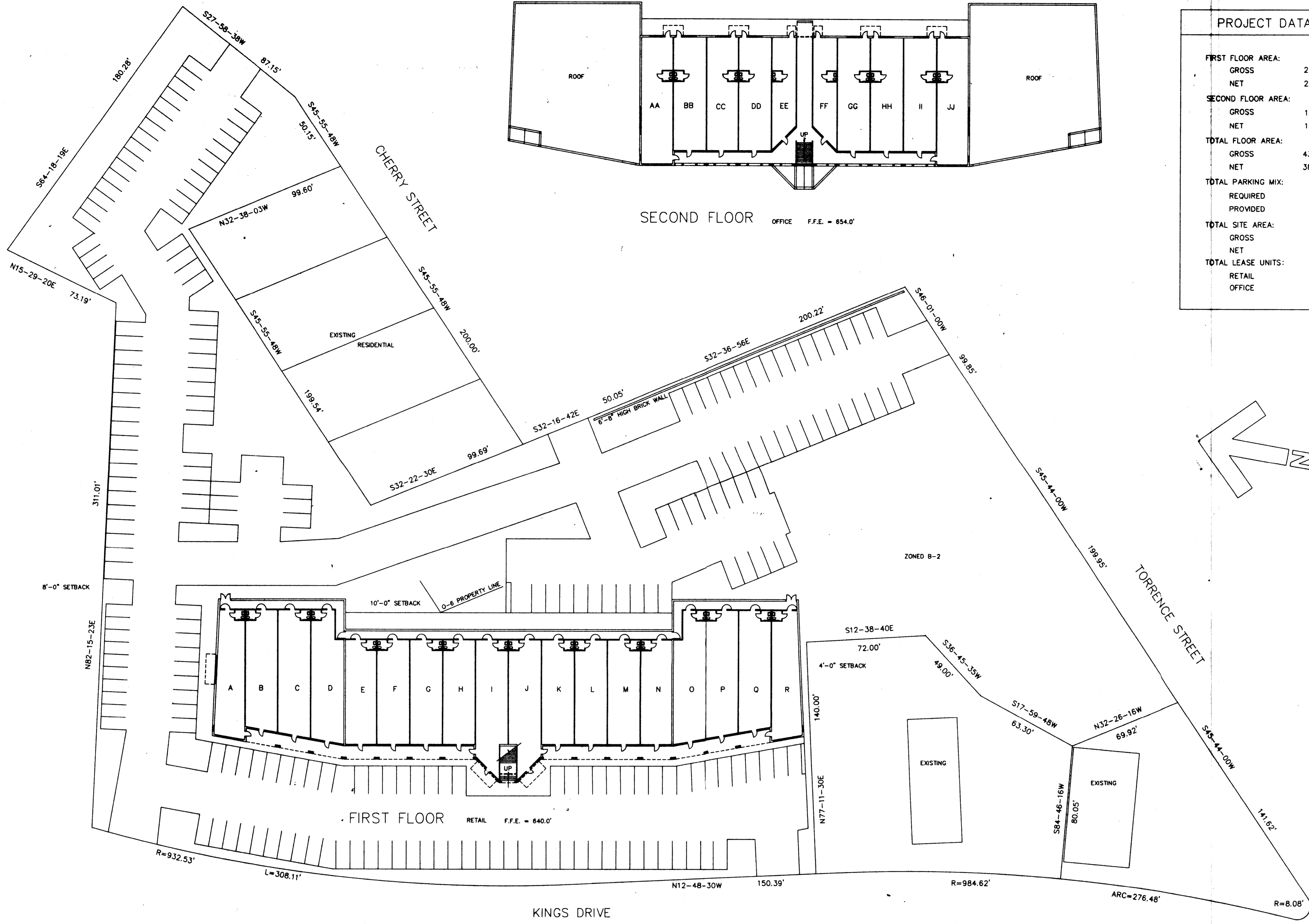

PROJECT DATA	
FIRST FLOOR AREA:	
GROSS	27,675
NET	25,100
SECOND FLOOR AREA:	
GROSS	15,600
NET	13,400
TOTAL FLOOR AREA:	
GROSS	43,275
NET	38,500
TOTAL PARKING MIX:	
REQUIRED	198
PROVIDED	218
TOTAL SITE AREA:	
GROSS	4.00
NET	3.40
TOTAL LEASE UNITS:	
RETAIL	18
OFFICE	10

1 SITE PLAN
1" = 30'

CHARLOTTE-MECKLENBURG PLANNING COMMISSION
INTER-OFFICE COMMUNICATION

DATE: May 12, 1988

TO: Robert Brandon
Zoning Administrator

FROM: *Martin H. Granton, Jr.*
Planning Director

SUBJECT: Administrative Approval of Site Plan Amendment
Petition Nos. 71-27 and 71-28 Ram Corporation

Attached please find a revised site plan for the above - referenced petition. The new site plan reflects a reconfiguration of the parking layout. Pursuant to my authority as outlined in the zoning ordinance, I am administratively approving this plan. Please use it when evaluating requests for permits.

MRC/LS:ela
cc: Mr. Bob Romano