

DETAIL - WALL @ CHILLER
1/8" = 1'-0"

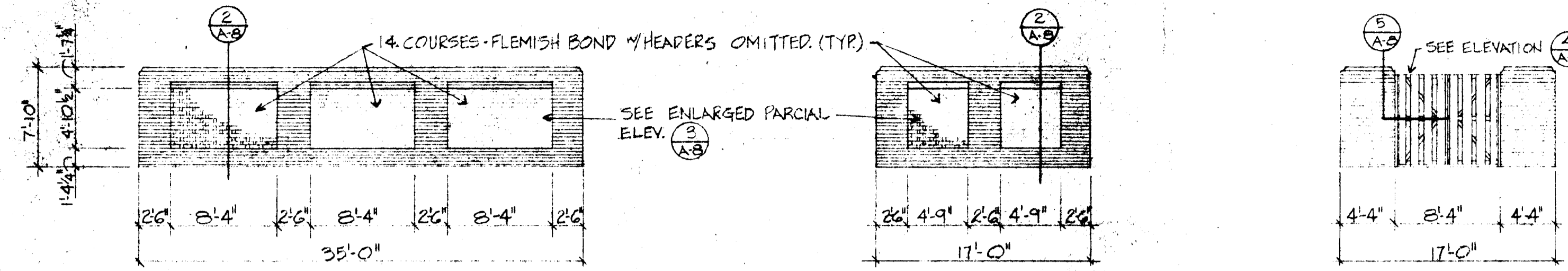

FRONT & REAR RIGHT SIDE LEFT SIDE
ELEVATIONS OF CHILLER WALL ENCLOSURE
1/8" = 1'-0"

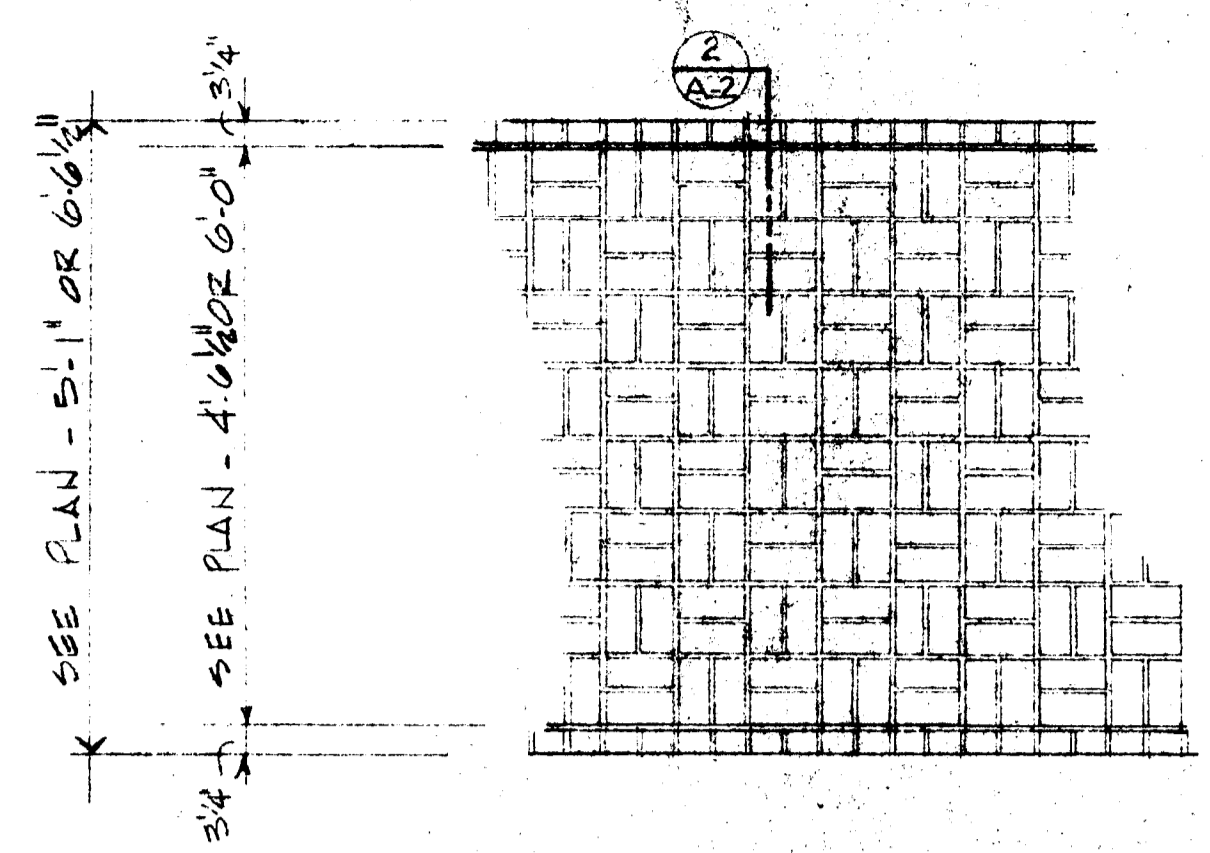

PLAN @ BRICK WALK
1/2"

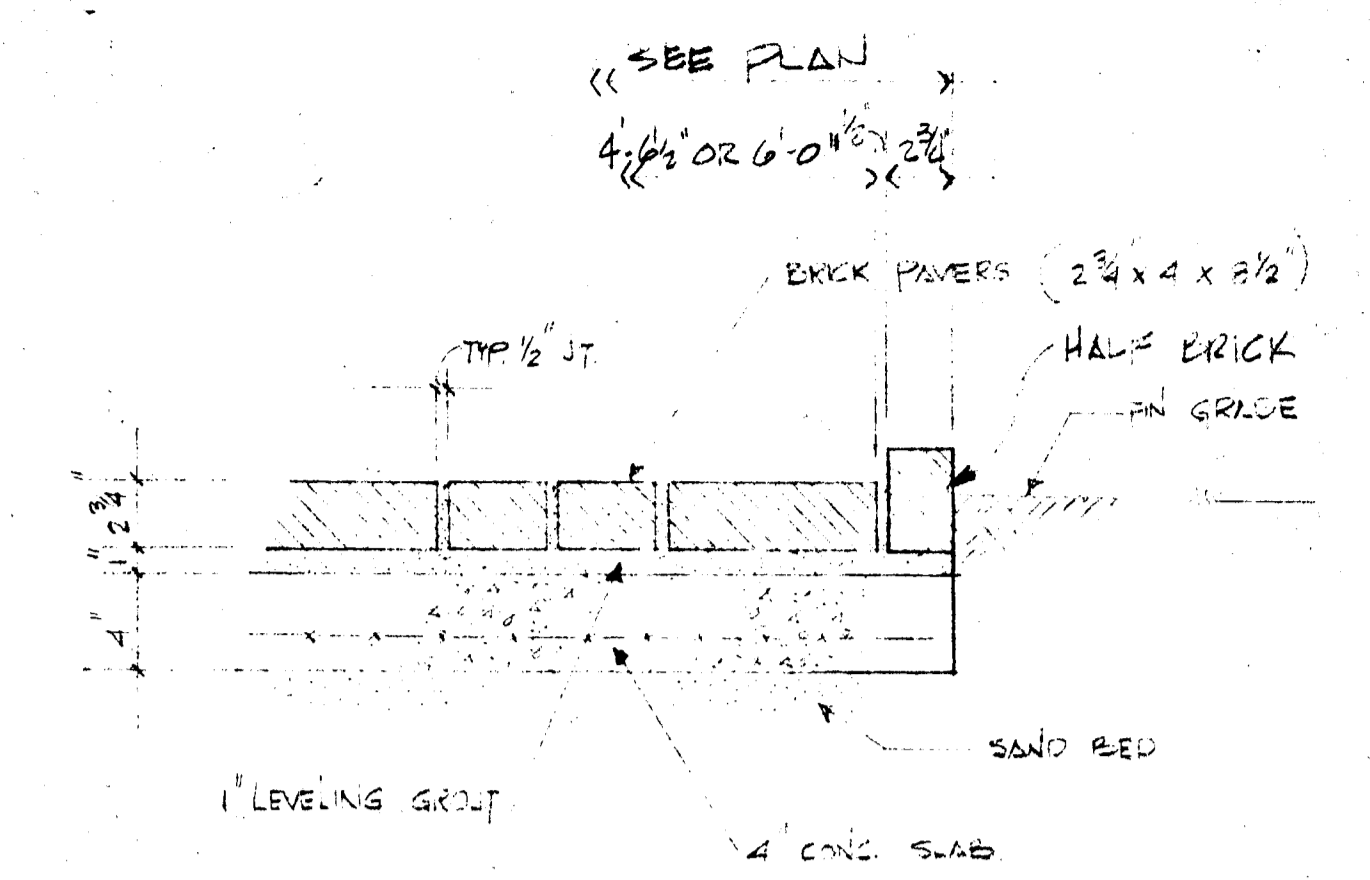

SECTION
1/2"

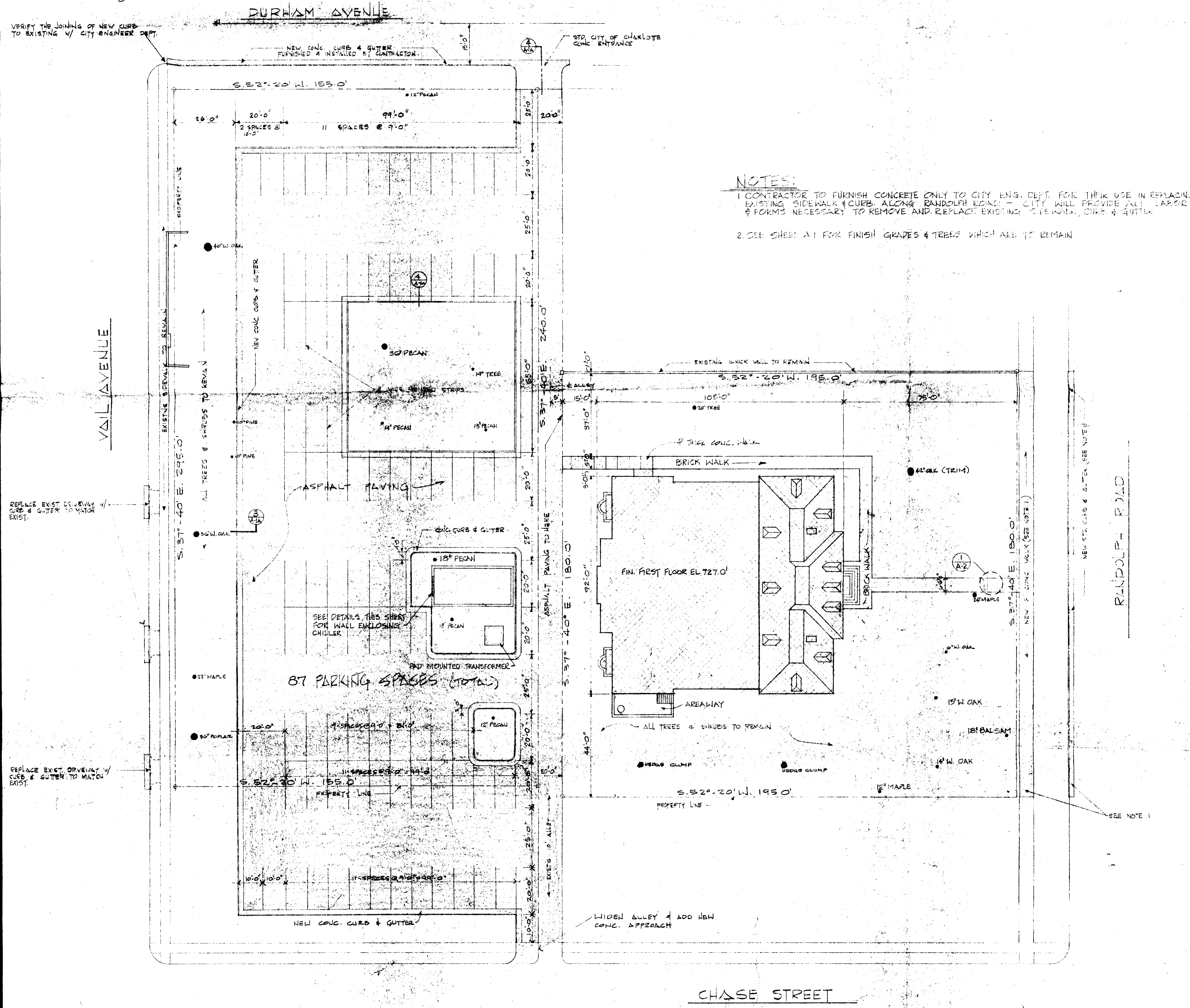

NOTES:
1. CONTRACTOR TO FURNISH CONCRETE ONLY TO CITY ENG. DEPT. FOR THEIR USE IN REPLACING EXISTING SIDEWALK & CURB ALONG RANDOLPH ROAD - CITY WILL PROVIDE ALL LABOR & FORMS NECESSARY TO REMOVE AND REPLACE EXISTING SIDEWALK, CURB & GUTTER.
2. SEE SHEET A1 FOR FINISH GRADES & TREES WHICH ARE TO REMAIN.

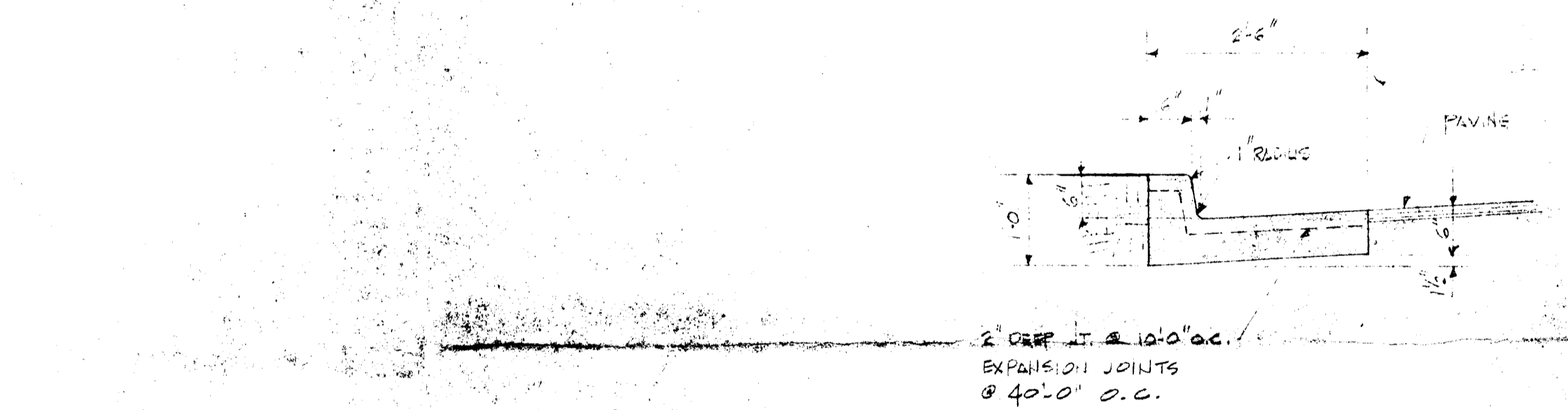

DETAIL - CONC CURB & GUTTER
3/4"

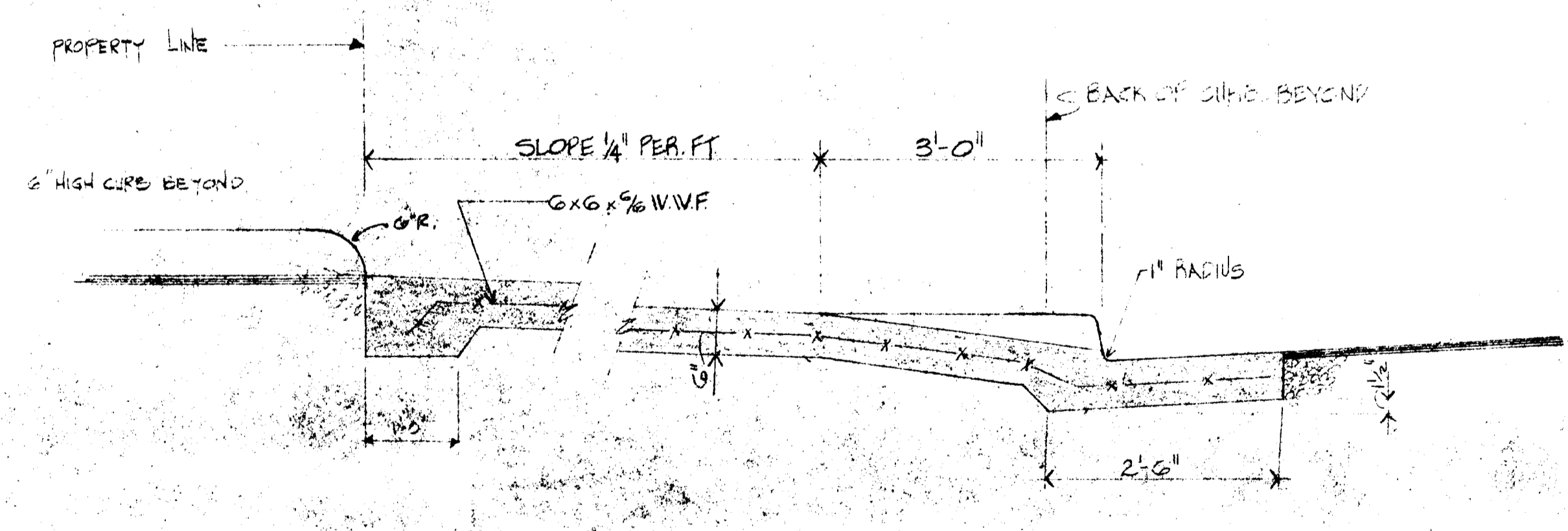

SECTION @ CONC ENTRANCE
3/4"

SITE PLAN
1" = 20'-0"

DATE 2-23-73	AN OFFICE BUILDING FOR: CHARLOTTE PIPE AND FOUNDRY CO.	DRAWN BY
JOB NO. 1514	RANDOLPH ROAD - CHARLOTTE, NORTH CAROLINA	CHECKED BY
REVISED 13-19-73	THOMAS C. RICKENBAKER AIA ARCHITECT CHARLOTTE, NORTH CAROLINA	SHEET NO. A-1A OF 20