

BUILDING #1 - PROPOSED DRUG STORE PLUS OTHER SMALL SHOPS	- 22,240 S.F.
BUILDING #2 - PROPOSED RETAIL GROCERY STORE	- 27,760 S.F.
TOTAL	- 50,000 S.F.
TOTAL PARKING	- 274 CARS
TOTAL ACRES	- 4.8 ACRES

SITE PLAN 1" = 40'-0"

DATE	REVISIONS	OFFICE
2.7.75		

THIS DRAWING AND THE DESIGN SHOWN ARE THE PROPERTY OF LITTLE AND ASSOCIATES. THE REPRODUCTION, COPYING OR USE OF THIS DRAWING WITHOUT THEIR WRITTEN CONSENT IS PROHIBITED AND ANY INFRINGEMENT WILL BE SUBJECT TO LEGAL ACTION.

LITTLE & ASSOCIATES
ARCHITECTS • ENGINEERS • PLANNERS
CHARLOTTE NORTH CAROLINA

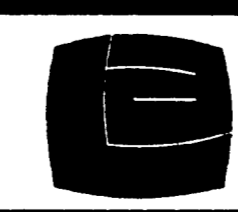

SHEET TITLE
SITE PLAN
SCALE 1" = 40'-0"

PROJECT
OLDE TOWNE VILLAGE CENTER
CHARLOTTE, NORTH CAROLINA

JOB NO. 465
SHEET 1



South elevation 3/16" = 1'-0"
North elevation similar

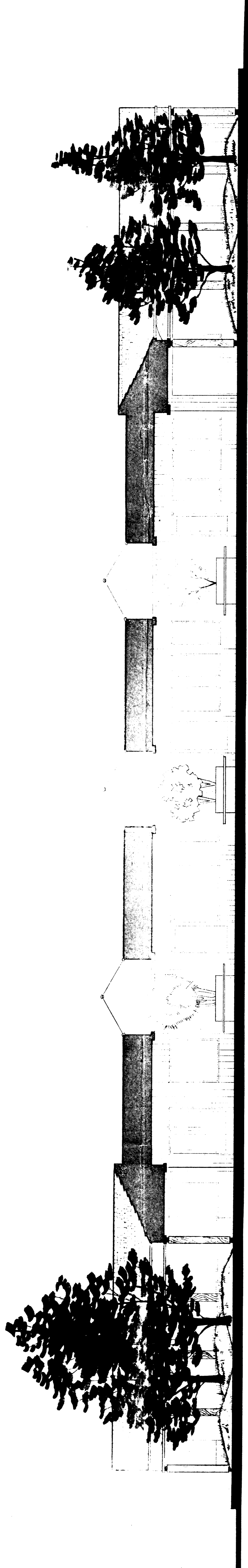

Section thru the mall 3/16" = 1'-0"