

Ref. # 77-120

C. D. SPANGLER CONSTRUCTION CO.
BK. 3673 PG. 494
P. O. BOX 3007
CHARLOTTE, N. C. 28203

JOHN W. KILLIAN
BK. 2024 PG. 171
BK. 3137 PG. 233
BK. 2165 PG. 520
611 GRAY DRIVE
CHARLOTTE, N. C. 28213

I-1

I-1

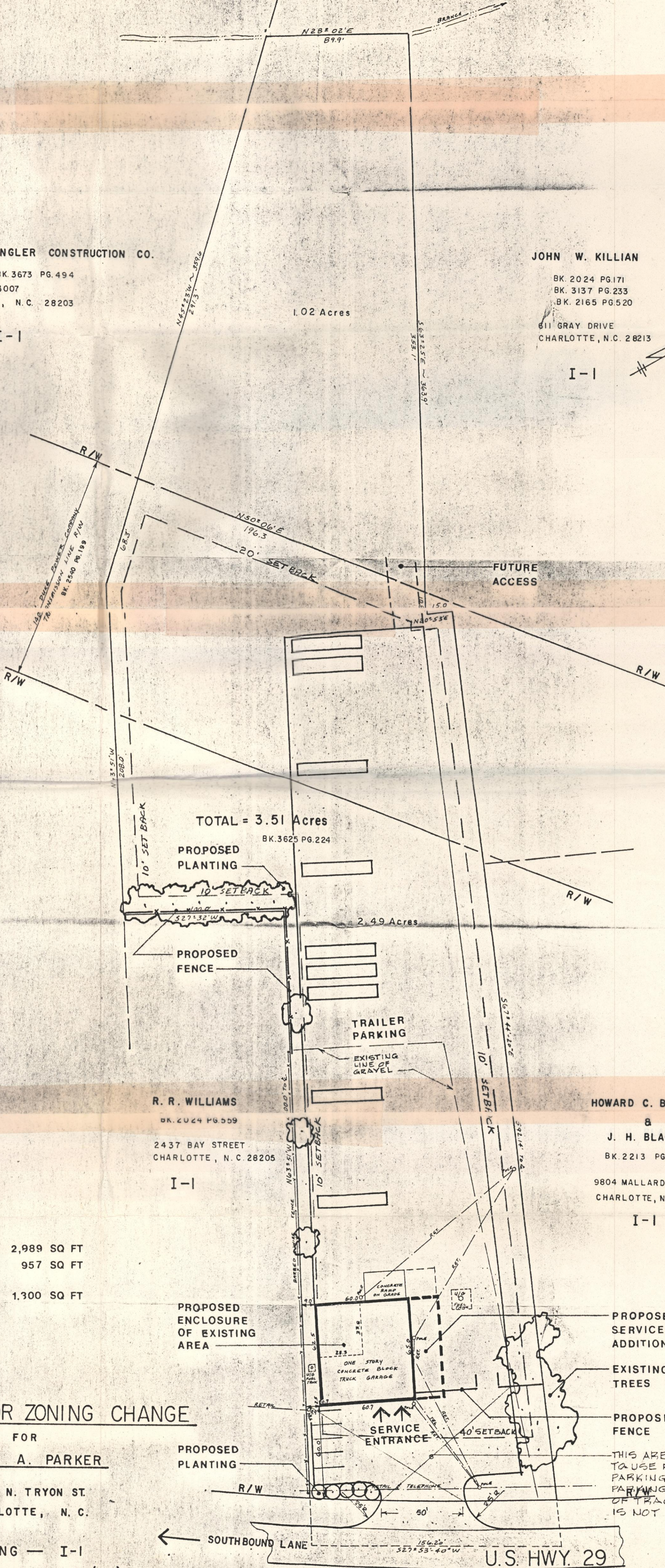

TOTAL = 3.51 Acres

BK. 3625 PG. 224

PROPOSED PLANTING

PROPOSED FENCE

TRAILER PARKING

EXISTING LINE OF GRAVEL

R. R. WILLIAMS
BK. 2024 PG. 559
2437 BAY STREET
CHARLOTTE, N. C. 28205

HOWARD C. BLACKMAN
8
J. H. BLACKMAN
BK. 2213 PG. 413
9804 MALLARD CREEK ROAD
CHARLOTTE, N. C. 28213

AREA:

EXISTING:	
ENCLOSED	2,989 SQ FT
COVERED	957 SQ FT
PROPOSED:	
ADDITION	1,300 SQ FT

PROPOSED ENCLOSURE OF EXISTING AREA

ONE STORY CONCRETE BLOCK TRUCK GARAGE

PROPOSED SERVICE BAY ADDITION

EXISTING TREES

PROPOSED FENCE

THIS AREA RESTRICTED TO USE FOR ACCESS PARKING OF LIGHT VEHICLES AND SERVICE OF TRACTORS. TRACTOR TRAILERS ARE NOT ALLOWED.

PETITION FOR ZONING CHANGE

FOR
WESLEY A. PARKER

8101 N. TRYON ST.
CHARLOTTE, N. C.

PRESENT ZONING — I-1

PROPOSED ZONING — I-2 (CD) TRUCK RENTAL & SERVICE

SOUTHBOUND LANE

U.S. HWY. 29

APPROVED BY COUNTY COMMISSION

DATE 4/4/77